WEATHER—Fair tonight and Saturday, except rain tonight in the extreme north portion. Cooler Saturday
Maximum temperature, today 57 at 12 noon.
Minimum, 38 at 4 a. m.

The Lima News
AND TIMES-DEMOCRAT

HOME EDITION
READERS' VIEWS WELCOMED IN LETTERS TO THE EDITOR

THIRTY-SIXTH YEAR | LIMA, OHIO, FRIDAY, NOVEMBER 4, 1921 | PRICE THREE CENTS

EFFICIENCY!

(BY BOB DORMAN)

Other railroad magnates have their private engines and private cars, why not Henry Ford? But Ford's private engine is not a symbol of luxury, but of efficiency. When Ford was looking over the system, he saw four junked engines, Nos. 6, 7, 8 and 9. Out of the junk he made one good engine, No. 7, and designated it for his very own. But No. 7 doesn't lie idle when Ford isn't traveling. Instead, she pulls passenger trains. For Ford has no tolerance for idle rolling stock. Above you see No. 7, her owner and a map of the D., T. & I.

FORD'S MEN ARE PROUD OF JOBS

Henry Ford's railroad is the talk of the world because it is making money while it satisfies the public and employes. The Lima News sent John W. Raper and Bob Dorman to tell the story of the D., T. & I. This is the fourth article.

(BY JOHN W. RAPER)

TOURING ON HENRY FORD'S RAILROAD — You find a wonderful spirit among the Detroit, Toledo & Ironton Railroad men. They are proud of the little road. They boast about what they have done and brag about what they are going to do. They dare other roads to equal their performance.

Of course, you can't speak with any degree of accuracy as to what is in men's minds and about motives, but I am convinced there is something besides high wages in the loyalty of the men to the company, or rather to Henry Ford, for you hear the name and not the word "company" when you talk to D., T. & I. employes.

Time and again men said, "He's white, Henry Ford is. He wants us to live." "He's willing to split it up with us." "I hope he makes a million a day." "He believes we're human beings." "A man's a man to Henry Ford."

"WE'RE DOING THINGS"

All the D., T. & I. men take an interest not only in their own work but in the work of all the departments.

"Oh, we're doing things on this road," said a freight brakeman. "Did you know we landed a theatrical company? Take 'em from Lima to Springfield. What d'you know about that?"

And then he went on to explain. "You know the only time a theatrical company used to notice this road was when they kicked us from the stage. They wouldn't ride on us."

Henry Ford has practically wiped out all department lines that are so strictly drawn on other railroads. On any other railroad a man in one department wouldn't consider for a moment attending to any business in another department and the head of one department wouldn't think of trying to climb up and over the high stone wall of another department.

HENRY FORD'S THEORY

"Mr. Ford believes we are all working for the railroad, not for a department," said one of the general officers. "Consequently all of us are caled upon at times to do different kinds of work.

"Officials of this company have titles more for the convenience of the public which may have business with the road. These titles are not used in our correspondence. When a man on the road writes a letter to Superintendent Kinney, he addresses it, 'W. H. Kinney, Springfield, O.,' not 'W. H. Kinney, Superintendent.' Even the letters to Mr. Ford are not addressed to 'Henry Ford, President,' but 'Henry Ford, Dearborn, Mich.' Mr. Ford doesn't believe in titles."

Sunday The Lima News will tell something about the finances of the D., T. & I.

JAP PREMIER IS ASSASSINATED

Stabbed to Death at Railroad Station in Tokio

TOKIO — (By Associated Press) —Premier Hara was stabbed to death today at the railroad station in Tokio.

The assassination of Premier Hara comes at a dramatic moment when the Japanese delegation is assembling for the Washington conference and when Japan is intensely interested in the international issues in which Premier Hara has until now taken such an important part. He had been urged to head the delegation to Washington and for a time had the matter under consideration, but finally decided that his services would be better employed at home during the discussions at Washington.

U. S. LEARNS OF KILLING

WASHINGTON — (By Associated Press) — Official advices from Tokio announcing that Premier Hara of Japan had been stabbed fatally were received at the state department today soon after press dispatches brought the news of the assassination to the United States.

The message to the state department, which was filed at 9 p. m., Tokio time, gave no details other than that the premier had been stabbed. An hour later another message, filed by the American embassy at Tokio at 10 p. m., was received at the state department announcing the death of the premier. Secretary Hughes was attending the cabinet meeting and on leaving the White House was told of the assassination by newspaper correspondents. He said he was greatly shocked.

THREATS MADE

Before the departure of the Japanese delegation from Tokio, threatening letters had been received by various members of the cabinet and Prince Tokugawa himself just before embarking on the steamer for the United States, received a fantastically worded document threatening him with assassination unless he achieved results at Washington of benefit to his country and warning him also that he must not be too "foreign" in his attitude while in the United States.

Mr. Hara was rapidly attaining a predominant position in the political life of Japan, so much so that he was often referred to as the Lloyd George of the empire.

GET BEER PERMITS

Brewers Granted Right to Make and Sell Beverage

WASHINGTON — (By Associated Press) — Prohibition Commissioner Haynes today approved the first two applications from brewers for permits to manufacture and sell beer for medicinal purposes under the new treasury regulations.

The applications were from Joseph Schlitz of Milwaukee, and Piel Brothers of New York, and officials said the permits for them to engage in the medicinal beer business would be forwarded at once.

ERIE TRAINS SWEPT BY FIRE

G.O.P. SPRINGS SURPRISE

COMBINATION FOR LOCAL OFFICES

Slate Simpson, Jones and Rohn For Commissioners

PARTISAN CIRCULAR APPEARS

Mrs. Kirk and Mrs. Workman Picked for School Board

Apparent inaction of organizations and combinations accredited with the boosting of picked candidates for members of Lima's first city commissioner and for other offices, existing for some time, was shattered Friday when, from some unknown source and distributed rather surreptitiously, typewritten circulars made their appearance, carrying a lineup of Republican candidates for commissioner, school board and justice of the peace, made their appearance.

SCHEME CREATES SURPRISE

Quite naturally, not all of the circulars, which urge voters to support Bailis Simpson, Ellis Jones and Earl Rohn for commissioner; Mrs. Helen Workman and Mrs. Mary F. Kirk for school board and William H. Guyton for justice of the peace, fell into "friendly" hands. Backers of other candidates for these places secured possession of copies of the circular, which created a political hub-bub during the day.

Efforts were made to trace the source of the G. O. P. pin setting, but no one appeared to be willing to "father" the combination pronouncement and invitation. It is generally believed, however, that the circular was inspired by the Old Guard section of the Republican organization, as it has been patent all along that Simpson, Jones and Rohn are the choice of the standpat crowd.

The younger element of the Republican party, recognizing that making the commissioner fight on a purely party basis would be unfair, have for the most part been committed to Harley, Crossley, Breckenridge, Cunningham and Rankin.

AMERICAN CLUB OUTLINE

The American club, R. J. Dixon, chairman, with a large membership, organized for the purpose of boosting Harley, Crossley, Breckenridge, Cunningham and Rankin, has been very active and declares its work will be done openly and above board, it having nothing to conceal.

The Committee of 200 has made no further changes in its lineup of preferred candidates for commissioner, adhering to Harley, Breckenridge, Cunningham, Rankin and Jones.

With cards out, soliciting the support of laboring men and others for Edwin Blank and A. L. Wilker, for commissioner, and Rodney Stansbury for member of the school board, the Trades and Labor Council is making an active campaign for these men. That organization also has endorsed the state bonus for ex-service men.

CANDIDATES ACTIVE

Candidates for all offices, to appear on the tickets Tuesday, are making up for lost time in the campaign and cards are cluttering up mirrors in barber shops, tacked on poles and pasted in windows or other places where they will meet the public gaze.

Friday is the last day on which voters expecting to be absent from the city on election day may secure ballots, to be voted in advance.

ASK $10,000,000

Sought for Enforcement of Prohibition Law

WASHINGTON — (By Associated Press) — Congress will be asked for ten million dollars for the enforcement of prohibition during the next fiscal year, an increase of $2,500,000 over the appropriation for the current year.

Prohibition Commissioner Haynes in making this announcement today, said the increase would be sought to enable a more complete and efficient enforcement of the prohibition laws thru enlarged forces and facilities.

NATION LEAGUE PRESIDENT COMES TO ARMS PARLEY

NEW YORK — H. A. Van Karneneek, minister of foreign affairs for Holland and permanent resident of the league of nations assembly, who will head the Dutch delegation to the Washington conference on limitation of armaments, was a passenger on the steamship Rotterdam, due today.

Her Letters!

State to Use Mrs. Obenchain's Missives to Murdered Man

LOS ANGELES (Staff Special) — Two letters purporting to have been written to J. Belton Kennedy, murdered Los Angeles broker, by Mrs. Madalynne Obenchain, will be introduced by the state at Mrs. Obenchain's trial as a part of its chain of evidence that Kennedy met death because of the cooling of his ardor for the woman.

LETTER NO. 1

The first of these letters, in an envelope postmarked Evanston, Ill., (Mrs. Obenchain's former home) and dated Feb. 23, 1920, was addressed to Kennedy at Los Angeles, and reads:

Dear Belton—Your wire of January 23 has been unanswered. You told me it was only a matter of hours—how many hours did you mean? For several reasons I could not accept the gift (pins break friendship).

Have been very happy here the last few weeks—it seems good to live again. So many friends are back in my life and I realize how foolish it was to live such a lonely life in California even for love's sake.

I have "discarded" the name Obenchain and I just want to say this to you: If you aren't man enough, or possibly do not care enough, to consider my feelings by sending some explanation of your broken promises to me, it is much better we both forget. You, or anyone else, could not hold my love, doing as you have done. I give you credit for being clever enough to know this and can arrive at only one conclusion. Consequently, it will probably be the simplest way out of it for you to play the part of a gentleman and return my letters as long as I really want them.

MADLYNNE D. CONNER.

LETTER NO. 2

The second letter bears the date Dec. 26, 1919. It also was written from Evanston and reads:

Dear Belton:

It has not been easy ever to keep my faith in you, Belton. You have perhaps made it harder than you realize. Probably I have not always made things easy for you, but I do know I have done the best that I could under all circumstances.

We both should have been honorable and big enough to have played square after I was married. Mr. O. has done more for me than any one else ever would. He is honorable in every sense of the word; too big to ever resort to an untruth. I am not worthy of him—but the least that I could have done was to have paid my bargain, but I listened to you.

I believed you loved me—and I loved you. This last year has been hell for both of us. In fact, have you ever really tried to make me happy? Have you ever unselfishly tried to make any girl happy? When you asked me to marry you—to grow old along with you in the little white bungalow—your people should have known as long as you cannot move without them.

Then the evening of August 31st, when I told you it was best for you not to come and see me any more—why—if you didn't intend to be square—didn't you leave?

I am not trying to shirk any responsibilities, but, my Belton, you know I was willing to pay the price and return to Chicago this summer—but your love words held 'me—not your deeds.

I did everything in my power the way you wanted it done, except when it came to returning here.

It was horrible—horrible there, and I could stand it no longer.

But why—why, Belton, couldn't you have let me gone believing it was the end—instead of holding me in your arms, asking me to promise to get a divorce, etc? Not that I didn't want to be always with you—love is love the world over—and it will go thru hell to be near the one it loves—but as usual—I was to do it all.

Was I not even entitled to the truth from you ever? My God, Belton, can't you realize anything? Are you, after all, what the majority believe you to be? You are not ill, etc. Coming into the office is probably why you sent the telegram—mother wrote me about C. How could you go—day after day, night after night—letting me believe you were ill — worrying my heart out? Oh, Belton, can any man in the world love, and do that? I am perfectly willing to go back and do my duty by O. You owe me nothing. And God knows I never want to marry you unless you love me and marry me for love's sake alone.

This is your last chance, Belton—with me. It must be the truth now—or nothing. If you have no intentions of coming for me—all right. Just send my letters and pictures and I will understand. If I do not hear immediately I will send some one for them, and, my Belton—it will be goodby—God bless you always. If you are not here by Jan. 10th I will go back to Mr. O. This is final, my dear—dear Belton.

MADLYNNE.

MAY BE RELEASED FROM JAIL

MRS. MADALYNNE OBENCHAIN

LOS ANGELES — (By United Press) — Madelynne Obenchain may be released today from jail where for three months she has been confined on a charge of killing her sweetheart, John Belton Kennedy.

Judge Reeve this afternoon will announce his decision on the motion of Charles Erbstein to dismiss the charge against his beautiful client.

Certainty that Mrs. Obenchain would not be released was expressed by District Attorney Woolwine. If she is not set free on the original motion to dismiss the charge, however, her attorneys will move she be released on bail.

T. H. WELLS IN MARITAL TANGLE

"Millionaire Sergeant," Divorced, Re-married, But Decree Releasing Him from Former Wife Now Reversed by Higher Court

YOUNGSTOWN — (By Associated Press) — Thomas H. Wells, known as "the millionaire sergeant," faces a legal tangle as the result of a decision here today by the appeals court, reversing the decision of a lower court granting him a divorce from Stacia Welsh Wells.

Wells has remarried since his divorce was granted, without waiting the result of the appeal taken by Stacia Wells.

Wells was granted a divorce after a long and sensational trial at Warren, Ohio, in which charges and counter charges were made involving many prominent people in New York, Chicago, Racine and elsewhere.

Judge Cole of Ravenna, who presided, held that adultery had been proved against Mrs. Wells, but he granted her alimony of $300 a month. The appeals court today reversed this decision on the ground of insufficient evidence.

Recently Wells married a New York nurse who was named as co-respondent in the cross petition filed by Stacia Welsh Wells. The respondent alleged that this nurse had attended Wells when he was suffering from delirium tremens.

Wells is a member of an old and wealthy Youngstown family. At last reports he and his bride were touring in California.

OPEN OR CLOSED SHOP IS ISSUE

Cleveland Milk Strikers' End Hinges on This Question

CLEVELAND—(By Associated Press)—Both sides having agreed to arbitrate the wage reduction, settlement of the strike of the 800 milk wagon drivers of the Telling-Belle Vernon company, which has resulted in numerous outbreaks of disorders and deprived thousands of Clevelanders of milk, hinged today on the question of open or closed shop.

Mayor W. S. Fitzgerald, to whom the propositions were submitted, declared he would attempt today to open negotiations whereby arbitration might be initiated.

Following a conference with Mayor Fitzgerald and union representatives, the company declared yesterday it would be willing to arbitrate the question of wages, but insisted that working conditions were not to be submitted to arbitration.

Last night the strikers voted to arbitrate the difference between a weekly reduction of $3 proposed by the union and one of $6.50 offered by the company, and declared they would return to work immediately under the old working conditions, which means a closed shop.

GIRL IS HUNTED IN ARBUCKLE CASE

Star Witness for State Flees as Trial Nears

SAN FRANCISCO — (By Associated Press) — The California police, thru District Attorney Matthew Brady of San Francisco, today were requested to find Alice Blake, one of the main witnesses for the state in the manslaughter charge against Roscoe C. (Fatty) Arbuckle, due to be brought to trial here November 14.

Miss Blake disappeared from a place near Calistoga where she was staying with Mrs. John Duffy mother of George Duffy, a deputy district attorney. The witness was not under arrest, but was being detained with her own consent, pending the Arbuckle trial.

Her disappearance, according to Mrs. Duffy's story to the district attorney here, came after a visit by Miss Blake's mother, Mrs. John Westphal of Oakland, and an attorney whose name District Attorney Brady did not obtain.

The girl left with her mother in an automobile, Mrs. Westphal saying she was going to take her daughter home.

The Westphal home in Oakland was untenanted today, investigators said.

Miss Blake was a guest at the party given by Arbuckle in a local hotel when Virginia Rappe, film actress, is alleged to have sustained injuries which preced her death.

LOSS MAY EXCEED $3,000,000

Half Mile of New Jersey Property is Destroyed

FIVE PIERS ARE INCLUDED

Five-Story Warehouse Also Leveled to the Ground

WEEHAWKEN, N. J.—(By Associated Press)—The Erie railroad's Weehawken piers and water front yards were laid waste early today by one of the most spectacular fires the metropolitan area has witnessed in years.

Five piers, all heavily laden with freight; a five-story flour warehouse, 30 loaded barges, a train of 30 loaded freight cars and another of five oil tanks were destroyed. Early estimates of the loss ranged from $3,000,000 up, but the figures were frankly guesses, and will remain speculative until a check can be made of the variegated shipments that were in transit.

EMBERS RAIN ON CITY

The fire was discovered shortly before midnight on Pier C. Within an hour it had swept over nearly a half mile of water front, illuminating the sky for miles around, and drawing great throngs of spectators to the Jersey and Manhattan sides of the Hudson.

A strong breeze which fanned the flames carried burning embers across the river, showering them down on the New York water front and carrying some as far as Times Square. Crews of several steamships on the Manhattan side were called out to quench great clusters of blazing embers that rained down on the ships.

One of the doomed piers was leased to the Standard Oil company of New Jersey and contained several thousand barrels of crude oil. A series of minor explosions occurred when the flames ate their way into this pier.

FIREMEN INJURED

Fire boats from New York and every available piece of fire apparatus from Hoboken, Jersey City and other New Jersey towns were called out to aid the Weehawken force in its unequal struggle, but confined their efforts to prevent further spread of the fire. Three firemen were seriously injured when the roof of one of the piers collapsed under them.

The fire was the third to occur on Erie railroad property within six weeks. Six weeks ago fire was discovered in the machine shops at Jersey City and two weeks ago on a Jersey City pier. Both were extinguished before much damage had been done. No theory as to the origin of today's fire was obtainable.

TRUCK IS USED IN FOOD ROBBERY

Fourth Grocery Looted Within Seven Day Period

Burglars entered the grocery of Emanuel Parrott, Cole-st and Latham-ave, Thursday night, by tearing a screen off an open window in the rear. They carried away foodstuffs valued at $350. A small sum in cash was taken. This is the biggest grocery robbery of four that have been perpetrated here within a week.

Police and Sheriff Charles Baxter and his deputies investigated. No clews were found. The grocery is outside the city limits, in the extreme northwest section.

The food thieves made short work of helping themselves to the stock. A little bit of most everything was taken.

After a hasty inventory Friday Parrott stated the goods missing will include:

Hams, bacon and lard, a crate of eggs, 100 pounds of sugar, a case of honey, several boxes of canned pineapples, peaches and other fruit. The cans retail at from 30 to 50 cents.

Coffee, canned corn, peas, beans and butter were also taken. A quantity of revenue stamps was stolen. A small sum of money, mostly pennies, amounting to about $1, was taken from the cash register.

The food stolen was carried away by motor truck. The robbery is believed to be the work of a number of men. The food stolen will weigh almost a half ton and will furnish rations for several families for at least two weeks.

EAT ALL THEY CAN

VIENNA—People are coming here from all parts of the country to eat as much as possible while their crowns, which have reduced greatly in value, still buy good meals. One restaurant owner reported serving more than 3000 lunches in a day, instead of the average of 600.

LIMA voters indicated they wanted the city government taken out of politics when they adopted the commission-manager form. It is up to the voters at the election next Tuesday to keep it out of politics by voting for HARLEY, CROSSLEY, BRECKENRIDGE, CUNNINGHAM AND RANKIN. Their records are insurance that the city will get a square deal under them.

NEWSPAPER ARCHIVE®
NEWSPAPER ARCHIVE®

The Lima News and Times-Democrat is published each day of the week by the Lima News Publishing Co., Lima, Ohio. Entered at Postoffice as second class matter under the Act of 1917

RELIEF PLANS ARE DEADLOCKED

Mayor Threatens to Stage Subscription Program

DECLARES CITY CANNOT ACT

City Executive and Relief Boards Still in Clash

Mayor F. A. Burkhardt Friday expressed exception to recent statements made by heads of Lima welfare organizations, in which the problem of creating a relief fund for aid of the city's unemployed was declared one for the city administration to solve.

That the city is unable to act; that council is left powerless to authorize a fund set aside for relief of the destitute, that he, as mayor of Lima, is bound within the limits of a strict and stern law in the matter of figuring out how the unemployed may be aided at this time, were statements made by Burkhardt Friday.

TAG DAY PROJECTED

The "Burkhardt Plan" of ordering a Tag Day demonstration to raise funds by popular subscription on the streets has several times been cried down by Lima's welfare organizations and the chamber of commerce. Mayor Burkhardt said Friday that if no other way is possible, he will stage such a campaign, cause booths to be erected in prominent downtown places and see to it that workers enough are secured to put on the drive.

"The public has been mislead thru a recent story published in a local newspaper in which Charles Hiatt is quoted as saying the city administration is the proper channel thru which the relief problem must be handled. One would believe after reading the article that the mayor of Lima is invested with power to command money for this purpose," Burkhardt said Friday.

"I will take this matter up with Mr. Hiatt and the chamber of commerce. The city has done all it can do under the law. Nothing remains for council to do and I cannot see any way out unless a popular subscription is started, either thru the newspapers or by a tag day campaign. Personally, I would start the relief fund with $100 and I know of several others who would contribute," Burkhardt declared.

SAYS CITY CAN'T HELP

Asked if the law could not be stretched a point or so in a case of this kind, when the welfare of possibly hundreds of families is dependent upon action by the city administration, Mayor Burkhardt said he thought not. "There is absolutely no way by which the city would be authorized to create a fund for this purpose, altho money may be appropriated for other purposes," Burkhardt stated.

Told that other Ohio mayors are [illegible] for the same problem and that [illegible] are forthcoming to be used in [illegible] work, the mayor said he was [illegible] of how that could be accomplished in Lima.

Heads of the city's welfare organizations Friday were equally as persistent in maintaining the present situation is beyond their jurisdiction and that the problem is distinctly one for council and the mayor to solve.

WILL DEMAND ACTION

Mayor Burkhardt laid stress on the fact he intends to demand action of some sort, but intimated such action would not be taken by the city administration thru council procedure. He denied the statement made recently that one Lima banker had offered $5,000 for relief work. "When we informed him that the city was not authorized to issue notes for that amount to be applied on a relief fund he retracted his offer," declared the mayor.

The situation as it stands is deadlocked and needs of the unemployed grow more acute with the approach of rigid weather.

Mayor Burkhardt said Friday he would get in touch wiht Charles Hiatt, head of the committee for outdoor relief, also that he would ascertain thru the Social Service bureau how serious the present situation really is.

HOVER DIVORCE CASE IS HEARD IN PART BY JUDGE BECKER, FRIDAY

The contested divorce case of Mrs. Mary Hover against William H. Hover, residing near Waynesfield, was heard in part before Judge F. C. Becker, Friday afternoon.

Due to a bridge being washed out, summons could not be had upon Hover in time to get him here for the hearing. Mrs. Hover took exceptions to her husband not being in court.

Hover and his wife, who before her marriage was Mary Queen, both previously married, found life not what they had expected. She charged he deceived her. He said he owned 55 acres of land, in Auglaize-co, when it developed he had only an interest in the land, she averred.

Mrs. Hover testified he purchased her only a ten-cent comb during their married life of four months. Hover avers his wife spent but one-half of her time at home. He is seeking to make void an antenuptial contract, whereby she was to receive $600 at his death.

The couple were married December 18, 1915, in Kenton. Both are over 60 years old.

LEFT DRIVE A HANDICAP

BIRMINGHAM, Eng. — Because Samuel Ward drove his machine from the left side, he failed to give an adequate signal with his right hand, when he started to turn. Fined $2.50. "Left-hand drive is no excuse," said the judge.

FIND $500,000 CROSS

GLASGOW, Scotland—Police are trying to trace the ownership of an antique cross said to be worth $500,000 and to be an Italian art treasure. It was found in a dealer's shop here.

COPS WATCH CIGARETS

LONDON—Policemen at Cheapside were kept busy keeping men from throwing away their cigaret stubs, to prevent fire. Gasoline leaking from a motor truck's tank was flowing down the street gutter.

AUTUMN GLORY IS STILL HERE

THE big out-doors still remains enticing, despite the machinations of the weatherman with Jack Frost and the Rain King. Crisp conditions, prevailing Friday brought smiles to the phiz of the coal dealer and gloom into the camp of the ice man.

Hunters are cleaning up and polishing their artillery getting ready for the rabbit season, soon to open—on November 15, to be exact continuing until January 1.

Anglers, too, are taking a last fond fling at their favorite pastime, casting lure for the gamey bass in pond and lake. It is a time for the enjoyment of the glories of the open, for all too soon the earth will be snow-bound and frigid conditions will drive mankind indoors.

The forecast gives promise of fair tonight and Saturday, except rain tonight in the extreme north portion. Cooler Saturday.

FUND DRIVE PAST HALF-WAY POINT

$6,959.25 of $15,000 Still to be Raised for "Y. W."

FIGURES IN FINANCE WEEK DRIVE

Goal Set	$15,000.00
Friday	2,887.50
Balance	6,959.25

With the goal of $15,000 well past the half-way mark and with all team captains enthused at prospects of "going over the top" before the Finance Week drive officially closes Saturday night, workers for the cause met in the Y. M. C. A. Friday for their noon luncheon reports.

Secretary L. C. Bradshaw of the Y. M. C. A. gave a rousing talk to workers on "How to Go Over the Top." Team captains and team workers left the building determined to hit the high mark of the drive during the remainder of Friday afternoon and Saturday. Rev. S. J. Huecker of the Market-st Presbyterian church gave a stirring talk at the meeting Friday in which he encouraged the workers, lauded them for their enthusiasm and expressed assurance of reaching the goal.

Mrs. Emily Hadley, director of the Finance drive, expressed the hope the people of Lima will carry the cause thru and subscribe the full quota before the end of the campaign. It is done easily in other cities and there is no reason why Lima should fall down in its support of the Y. W. C. A. movement," she said.

All workers will report at the Y. W. C. A. Saturday evening at 5 o'clock, when a comprehensive report of the week's campaign will be made. They will be guests of Mrs. George MacDonnell, at tea.

BLOND VANISHING

So Says Authority—Extinct in Two Generations

PHILADELPHIA — (By NEA Service) — Madam, forgive your husband for casting the lingering eye upon the blond.

His interest may be sentimental, but more'n likely he'll tell you it's purely scientific—and get away with it.

For the blond is vanishing! In two generations we in the United States will see no blonds, except the imported or the drug store varieties!

This information comes from none other than Dr Austin O'Malley, noted anthropologist of Philadelphia.

He fixes the deadline for blonds at the 45th parallel of latitude. This traverses the United States approximately from Bangor, Me., thru St. Paul, Minn., to Portland, Ore.

"Blonds cannot survive below the 45th parallel," says Dr. O'Malley, "and even in Minnesota they will have a hard time of it. This, of course means that the American race soon will be dark—almost Mediterranean.

"It's sad to dwell upon," says the doctor. "For fairness and beauty have been almost synonymous thruout the ages. All the great heroines of painting and literature, from Helen of Troy to Pollyanna, have been blonds.

"So it's time the brunet had her day.

"In two generations, when artists speak of the American type, they will mean the brunet."

DEATH OF SISTER OF THREE LIMA CITIZENS

Mrs. D. W. Reed, 76, a sister of Taylor Smith, William Smith, W. A. and R. E. Smith of Lima and Mrs. John Baumgardner of Elida, died Thursday at the home of her daughter, Mrs. Jesse Dixon, between the villages of Buckland and Kossuth.

She was visiting at the home of her daughter when attacked by fatal illness. She was for many years a resident of Buckland. Mrs. Reed is survived by seven children.

Funeral services will be conducted Saturday afternoon at 1 o'clock from the Buckland Christian church. Interment in the Buckland cemetery.

RACCOON HUNTERS REPORT ANIMALS ARE PLENTIFUL

'Coon hounds are baying nightly along the reaches of the Auglaize river.

Lima sportsmen who returned from a protracted hunt along the river say that the woods are full of raccoon and that excellent sport is afforded.

Merle Leatherman, 319 1-2 S. Main-st, a veteran hunter and trapper, returned Friday with four big specimens, killed in a hunt the previous night. The four will average 25 pounds each.

The pelts are large and the fur is very thick and long.

DATA ON HANGINGS DEMANDED

Senate Orders New Probe Into Watson Charges

WILL SUMMON WITNESSES

Resolutions Adopted Following Clashes Among Solons

WASHINGTON—(By Associated Press)—A new resolution ordering a special committee to investigate charges of Senator Watson, Democrat, Georgia, regarding treatment of privates in the American expeditionary forces was adopted unanimously today by the senate after a two hours' wrangle.

The senate also adopted unanimously another resolution by Senator Brandegee, Republican, Connecticut, chairman of the special committee, authorizing the committee to subpoena witnesses and documents but left unsettled the question as to the exact charges of Senator Watson which were to be investigated.

WATSON CRITICISED

When the senate convened an hour earlier than usual to take up the Watson charges, Senator Edge, Republican, New Jersey, opened with severe criticism of the Georgia senator for attempting to place in the congressional record yesterday a photograph of a gallows said to have been used by the army in France. Senator Edge said that Mr. Watson had not requested publication of the article printed with the photograph in a Passaic, N. J., newspaper. The article showed, Mr. Edge added, that it was used for a legal execution after a court-martial for an attack on a seven-year-old French girl, who died from the effects of the assault.

Senator Edge asked whether Senator Watson sought to justify his charges of illegal executions without trial by presenting the photograph of a gallows used in a court-martial execution.

WATSON REPLIES

Replying to the New Jersey senator, Senator Watson referred to the picture showing the hanging of the negro for an attack on a little French girl and demanded:

"Since when has it become legal to disgrace the uniform of the American army by hanging it at the end of a halter?"

The Georgia senator called attention that in the casualty lists issued during the war there appeared the phrase "dead from other causes," and asked what were those causes.

"We are just now beginning to find out," he declared.

Taking up the case of the soldier Frye who was killed by a sentry, the speaker declared that he had a constituent in Georgia who saw the commission of "that foul crime, than which no German ever committed a fouler," and that his affidavit would be presented to the senate as soon as it could reach Washington.

FALSE, SAYS PERSHING

NASHVILLE, Tenn.—(By Associated Press)—General Pershing declared here today that charges brought in the senate by Senator Watson, Democrat, Georgia, were the "most outrageous and untrue accusations that could possibly be made and absolutely without foundation."

24 JURORS DRAWN

List for October Court Term is Increased

Additional petit jurors have been drawn, to serve in the present term of court, and will report for duty Monday.

The list, as drawn from the jury wheel, includes the following: H. E. DeLong, Lima, R. D. No. 1; P. M. Ireland, Lima, 4th ward G; Fred Beade, Beaverdam; Jacob Amstutz, Beaverdam, R. D.; E. M. Burgett, Delphos, R. D. No. 6; John Leis, Jr., Spencerville, R. D.; A. B. Skelly, Lima 5th ward D; E. D. Swick, Bluffton; E. J. Gierhart, Beaverdam R. D. No. 1; Ralph Durnbaugh, Lima, 4th ward E. W. R. Bigelow Spencerville; A. C. Pfaff, Lima, fifth ward A; H. W. Ziler, Westminster; F. M. Lochhead, Lima, fifth ward A; Clinton Strawbridge, Lima, R. D. No. 1; W. A. Biteman, Westminster; William Steele, Columbus Grove, R. D.; C. A. Hilleary, Lima, R. D. No. 2; Charles W. Busick, Lima, third ward E; Ernest E. Freet, Richland-tp, south; H. W. Eddinger, Harrod; H. E. Fisher, Delphos, R. D. No 1; Edward Murray, Lafayette; W. R. Guthrie, Lafayette R. D.

BOULEVARD LIGHTS ARE NOT WORKING STEADILY

The new boulevard lighting system plays tricks on the populace, according to a statement by city officials Friday.

A temporary switchboard is in use at the power plant and until a permanent board is installed the lighting service will be more or less erratic, it was declared. Lack of steam pressure at the Ohio Electric plant late Thursday afternoon after the burst in the main steam line pipe at the city waterworks plant, was responsible for erratic service in the store and residence lighting system Thursday night it was asserted, Friday.

APPEAL IS MADE BY MINERS

Judge Anderson's Order Carried to Higher Court

CHICAGO—(By Associated Press)—Attorneys for the United Mine Workers of America today filed in the federal circuit court of appeals a petition for an appeal from the injunction issued by Judge A. B. Anderson at Indianapolis last week in which he barred the "check-off" system of deducting union dues from miners' wages by the companies.

MINES CLOSED

TERRE HAUTE, Ind.—(By Associated Press)—Every union miner in Indiana was idle today, according to John Hessler, district president of the United Mine Workers of America. For this reason, he said, no formal strike order would be issued.

Reports received at union headquarters and the Operators' Coal Trade Bureau showed every mine, having railroad shipping facilities, was closed and that the few wagon mines in operation had an aggregate daily production of 1,000 tons.

The complete walkout of the union workers followed the action of the operators, taken at their meeting last night, in deciding to abolish the "check-off" as provided by the federal court injunction. Twenty-five thousand men had been idle for the last two days and the increase today was estimated to bring the total number to 28,000.

MEETING CALLED

CLEVELAND—A meeting of the Eastern Ohio coal operators, members of the Pittsburgh Vein Operators' Association, was called for this afternoon to consider what action will be taken concerning the federal injunction against the employment of the check-off system.

The operators were divided in their opinions. Some declared that unless the decision of Judge Anderson is reversed by a higher court "there is nothing to do but abide by the injunction." Others explained that the injunction applies only to the Indiana operators.

President Michael Gallagher refused to comment on the probable action of the association.

FORMER EMPEROR DETHRONED

Hapsburg Dynasty Ousted by Act of Hungarian Assembly

BUDAPEST — (By Associated Press) — Former Emperor Charles was dethroned and the Hapsburg dynasty was ousted from Hungary by a bill adopted by the Hungarian national assembly today. Count Stefan Bethlen, the premier, introduced the measure in the assembly yesterday and it was expected the debate would last for at least two days. Final action upon it, however, was taken today.

ENTENTE DISPLEASED

VIENNA—(By Associated Press)—The Hapsburg dethronement act in Hungary is declared by the Austrian press to be inadequate from the viewpoint of Austria and the little entente nations, as it failed expressly to exclude ex-King Charles and the other Hapsburgs from the elected kingship.

Therefore, it is declared, neither Czecho-Slovakia nor Jugo Slavia will demobilize. The Belgrade government is reported to be preparing another note to the allies reiterating the demand for complete disarmament of Hungary, with a representative of Jugo Slavia heading a commission of control. The note also will ask the reimbursement of the little entente for its expenses in mobilizing and will assert that the Venice agreement for the adjustment of the Burgenland dispute is unacceptable, as contravening the treaty of Trianon.

Paris dispatches today quote a Belgrade message as declaring a note embodying most of the demands here specified has already been sent to the entente nations.

CHARITY COUNCIL PLANS CONCERT

Local Artists to Appear in Event For Benefit of Poor

Leading Lima artists will take part in the benefit concert program to be presented Sunday evening at St. Rose auditorium by St. Rose Charity council.

The program, as announced Friday by Rev. Father William A. Tobin, who is assisting members and officers of the council, includes eleven numbers.

Rt. Rev. A. E. Manning, LL. D., will give the opening address. The Misses Lucile Curran, Bernadette Blanchard, Catherine Shanahan and Mary Agnes Murphy will play Chopin's "Polonaise Militaire"; Mrs. Mary Wilcox Flager will sing "Danny Boy" by Fred Weatherly and "In an Old-Fashioned Town," by H. Squire.

J. J. Malloy will give a sketch; Miss Esther Damaris Toy will favor with a reading; Miss Leona Feltz will play "To the Rising Sun" by Torjussen and "Country Garden" by Percy Grainger.

L. H. Wessel will give Dudley Buck's "Creole Lover's Song" and Mrs. Andrew Dimond and Miss Leona Feltz will give a cello and piano number, "Andante" from Golterman's B Minor concerto.

Mrs. Ralph Austin will sing "The Swallows" by Eva Del' Acqua and "The Lass With a Delicate Air" by Thomas A. Arne. Miss Toy and Miss Fox will favor with a dualogue, "The Backward Child." The Women's Music club will provide the concluding number, which will be a quartet.

Funds realized from the concert will go to aid the poor of the city.

MEN AND MATTERS.

Clinton T. Sealts has been appointed associate director for Allen-co for the Robert C. Byers Co., with headquarters in Columbus, according to announcement made by Robert C. Byers, president of the company.

New English walnuts, at Dorsey's.

New Buckwheat, at Dorsey's.

CALVIN SELFRIDGE IS NAMED ACTING CHAIRMAN OF ALLEN-CO RED CROSS

The Allen-co Red Cross membership drive will get under way Friday, November 11, it was decided at the annual meeting of the organization held in the chamber of commerce auditorium, Thursday afternoon. About 25 members were present.

Calvin Selfridge was elected county chairman and S. S. Wheeler vice-chairman. Other officers are: W. J. Steinle, Delphos, vice-chairman; Brice Applas, treasurer; J. H. O'Connor, secretary.

S. S. Wheeler is designated a vice-chairman. Owing to the state of his health, he has been unable to direct the affairs of the organization. He is really the honorary chairman of the Red Cross. Judge Fred C. Becker was the active chairman last year and is succeeded by Calvin Selfridge.

Plans for the membership drive were not made other than naming of Aristice Day as the time of starting.

BUTTER IS TAKEN

Thieves Visit Ottawa Creamery Twice in 3 Weeks

For the second time within the past three weeks, thieves broke into the White Mountain Creamery plant at Ottawa, Thursday night and made off with nearly 400 pounds of butter. The robbery was reported to the Lima police Friday.

The intruders, according to Frank Komminsk, manager of the Lima plant, effected an entrance to the creamery and broke into the cooling room, where more than two tons of butter was stored.

With butter selling at wholesale for 46 cents a pound, the loss will amount to more than $175.

The Ottawa creamery is located some distance from any other structure.

Three weeks ago the plant was burgiarized and 150 pounds of butter stolen. Thursday night's robbery was successfully pulled off despite the fact that officers had expected the thieves to return again and were on the lookout for them.

MAY VOTE ON TAX BILL TOMORROW

Smoot's Proposed Sales Levy Defeated in Senate

WASHINGTON — (By Associated Press) — The senate, having voted down last night, 43 to 25, the Smoot manufacturers' sales tax of one per cent, was expected by leaders on both sides to reject today by an even more decisive majority the alternate Smoot proposal of a business sales tax of one half of one per cent on gross sales in excess of $6,000 a year.

The second sales tax vote today was expected to end the present drive for this form of taxation, but some speakers on the Republican side, particularly Senators McCumber, of North Dakota, and McCormick of Illinois, predicted last night that such a tax might be necessary in connection with the soldiers' bonus bill. Senator Lenroot, Republican, Wisconsin, predicted that the bonus bill would be put thru before next July 1.

Procedure with regard to the tax revision bill after the vote on the second sales tax proposal was somewhat doubtful early today. Notice had been given that there would be renewal of the fight to add the bonus bill to the tax measure and to substitute a graduated corporation tax for the flat 15 per cent tentatively agreed upon, but the order of their presentation appeared to be doubtful.

These are the only big issues remaining in the tax fight and the general opinion at the capitol seemed to be that a final vote on the revision bill would be had by tomorrow night.

GIRL HELD IN 18 DEATHS

TOKYO—A girl giving her name as Kaneko is held here in connection with the deaths of 18 men. Police say the men died of poisoning after they had insured their lives and made Kaneko their beneficiary.

EVANGELISTIC SERVICE

Evangelist Charles E. Neighbour and singer, who will conduct evangelistic services at the Rescue Mission, will have charge of the Sunday morning services at the South Lima Baptist church.

MEYERS

PHONE MAIN 5108 — 108 EAST SPRING ST. — FREE DELIVERY

Potatoes, 150 lb. bag	$3.35	Larabee's Flour, sk.	$1.10
Potatoes, peck	35c	Flour, sack	85c
Sugar, 10 lbs.	60c	Corn Meal, sack	10c
Pure Lard, 5 lb. pail	50c	New Buckwheat, 10 lbs.	50c
Bacon, lb.	18c and 25c	Nut Butterine, lb.	24c
Ginger Snaps, 2 lbs.	25c	Creamery Butter, lb.	50c
Crackers, 2 lbs.	25c	Table Peaches, can	25c
Cheese, lb.	25c	Peaches, gallon can	75c
Limberger Cheese, cake	25c	Plums, gallon can	70c
Sweet Potatoes, 6 lbs.	25c	Apricots, gallon can	75c
Salmon, 2 cans	25c	Rhubarb, gallon can	50c
Sardines, can	5c	Raspberries, gallon can	$1.35
New Beans, 10 lbs.	60c	Blackberries, gallon can	$1.25
Lima Beans, 2 lbs.	25c	Cherries, gallon can	$1.60
Apple Butter, 2 lbs.	25c	Pineapple, gallon can	85c
Milk, 2 cans	25c	Apples, gallon can	65c
Corn, 2 cans	25c	Apple Butter, gallon can	$1.00
Peas, 2 cans	25c	Karo Syrup, white, gallon	55c
Hominy, 2 cans	25c	Karo Syrup, dark, gallon	50c
Rice, 3 lbs.	25c	Karo Syrup, white, 5 lb. can	33c
Red Beans, 2 lbs.	25c	Karo Syrup, dark, 5 lb. can	28c
Pumpkin, can	15c	Karo Syrup, Maple flavor, 5 lb. can	50c
New Brazil Nuts, lb.	30c	New Kraut, can	15c
Baked Beans, 2 cans	25c	New English Walnuts, lb.	40c
Flour, barrel	$6.75	Pineapple, can	30c

Remarkable Savings on Shoes Saturday at CRAWFORD'S DOWN STAIRS SHOE SHOP

Baby's Soft Soles

A fine lot of soft soles in brown, gray, or black with white kid tops—Sizes 0 to 5—Special to close out only

73c

Black Calf Oxfords

Also same style in new shade, dark tan calf. Imitation Wing tips, heavy winter sole, sparkling new $6.00 values, specially priced at only

$4.85

Children's Shoes

Very big values in children's shoes, black, brown or patent, turn soles, spring heels, all sizes up to 8—special Saturday only

$1.98

Brown Kid Oxfords

Smart looking ladies shoes and oxfords with military heel, street weight soles, soft and comfortable. Specially reduced for Saturday's selling to only

$4.85

Men's Shoes

In gun metal calf and black kid, full round toe, Blucher or straight lace styles, Goodyear welt, sewed soles, all leather and real $8.00 value grades reduced to close out at only

$5.00

the pair

Boys' Shoes

The biggest values for years—gun metal calf and tan calf, solid leather shoes for school and semi-dress wear; sizes up to 6, $4.00 values, reduced to only

$2.73

Boys' Storm Shoes

With high tops and buckles—extra good wearing soles — tough strong dark tan uppers — all sizes 1 to 6

$3.48

Young Men's Shoes

English styles, new brogue patterns—all in dark tan calf with solid leather soles, Goodyear welt sewed—all sizes 6 to 10 — $7, $8 and $10 grades, special

$5.00

Brown Kid Shoes

Smart looking brown or black kid dress shoes with military heels, genuine Goodyear welt sewed soles, comfortable and good fitting, all sizes A to D, and very special at only

$6.85

Patent Leather 3-Strap Pumps

Very new short vamp pattern with 3 straps and small buckles, new Spanish French heels, light weight street soles—all sizes 2½ to 7, A to D, very special at only

$7.50

Every Day Shoes

For men out doors—in doors, shop or wherever you may long wearing shoes need comfortable—see these big specials at

$5.00

the pair

Dark Tan Shoes

For girls who wear sizes 2½ to 7—wonderful values with low broad heels—only

$3.98

Comfy Slippers

Fur trimmed slippers—Felt slippers—with leather soles and heels or with the famous padded comfy soles — all colors, all sizes—special values at

$1.48

the pair

Black Kid Shoes

For women who want a "second best" pair for house or every day wear. Here's some real snaps in shoe values, sizes 2 to 7 $7.00 and $8.00 values, very special

$3.00

a pair

CRAWFORD'S

Down Stairs Shoe Shop

NewspaperARCHIVE®

Great Bargains Make Buying Brisk At The Big Store

Sunburst Silk and Satinette bloomers, all colors and black. Special Saturday—

$1.79

Imported hand made real Hair Nets, double mesh, special

12½c

Women's Outing Gowns, heavy standard quality, long and short sleeves, special Saturday

89c

Plain and jeweled Barrettes, special purchase, selling at

12½c, 15c, 25c and 50c

Boys' and Girls' heavy fleece union suits, $1.25 grade, special Saturday

99c

Real Chamois Suede Gloves in brown and black, $1.00 value, special

69c

Ladies' Umbrellas, white handles, tips and braids. Wonderful bargain at

$3.50

Imported Eau de Cologne, 6 oz. bottles in wicker crates. Celebrated Johanni Maria Farina brand, special

$1.59

New Spanish design allover Flouncing, black only at

$4.50

Same design, 20 inches wide at **$2.98.**

Banding to match, **$1.25.**

Highland Linen box Stationery

50c

These are low priced.

New selection of Bramley Collars at

50c

Other values up to **$1.50.**

Amami Shampoo Powder, regular price 15c, Saturday special

10c

Swan's Down Cake Flour
Three Pound Box, Saturday for **37c**

MAZOLA COOKING OIL HALF GALLON SATURDAY **69c**

CAPES DRIED SWEET CORN Three Packages or 1 lb. bulk **25c**

GROCERY—MAIN FLOOR—WEST

THE DEISEL CO.
Lima's Big Store

Footwear Specially Priced

Women's patent two-strap sandals with the new low heels, **$4.95.**

Women's smoke and black combination leather oxfords. Gooryear welts, low rubber heels, **$5.95.**

Women's high laced kid shoes, with military heels, brown and black, **$6.00.**

Women's patent leather oxfords with the new low heels Saturday only, **$4.85.**

Men's brown all leather shoes with rubber heels, and Goodyear welt soles, Saturday special, **$4.95.**

Kuppenheimer
GOOD CLOTHES

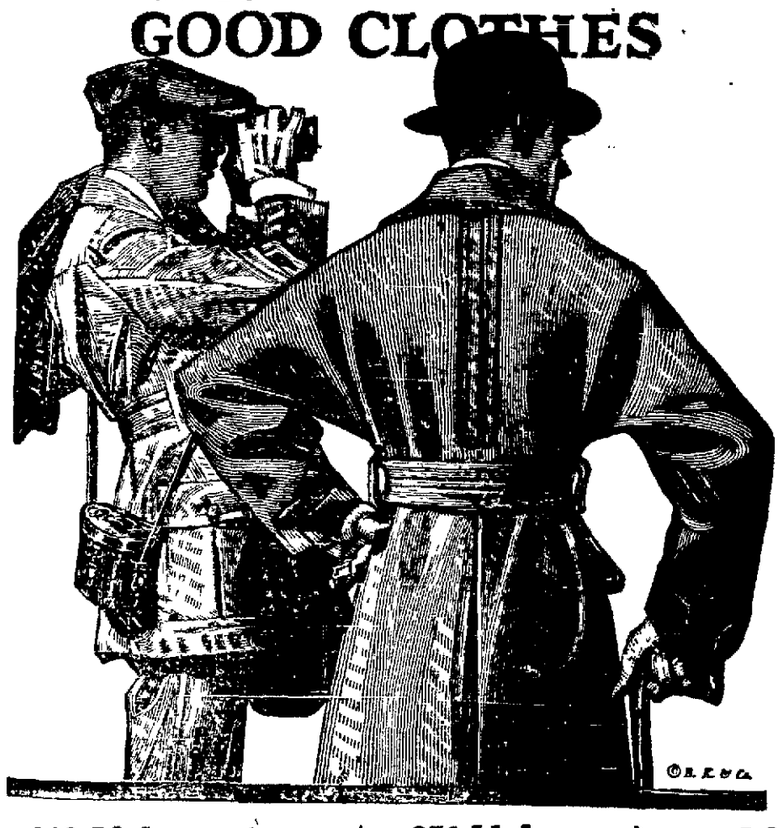

$48 Value Kuppenheimer Overcoats $40 | **$50 Value Kuppenheimer Overcoats $42.50**

The season's smartest models and colors.

Men's Fine All-Wool OVERCOATS at $27.50

Belted and Semi-Belted. Regular $35 Values

Men's and Young Men's

Suits $18-$20-$25-$30

Men's and young men's smartly tailored suits of the better fabrics. Single and double breasted styles. Every suit guaranteed satisfactory. Note the low prices—**$18 to $30.**

Men's $4.50 all wool Union Suits $3
Men's $2 Heavy Ribbed Union Suits $1.29
Boys Heavy Mackinaw's $6.95 and $7.85
Boy's nee Pant Suits $10, $12, $13.50

Boys' all wool suits with two pair of full lined pants. Snappy styles for boys of eight to eighteen years.

Boys' Knee Pant Suits $10, $12, $13.50
Boy's Heavy Wool Sweaters, all colors $4.50

WOMEN'S AND MISSES' COATS $45
EXCEPTIONAL VALUES AT

Luxurious fur trimmed Coats and Coats with embroidery, stitching and button trimmed. Belted and loose models. Made from high grade Bolivias, Normandys, Wool Velours, Camels' Hair-and Kerseys. Included are sport models. The fur trimmings are of beaverette, poline, racoon and Australian opossum. In all there is a superb collection for your selection. All colors and sizes.

DOMESTICS and LINENS
All Special Values for Saturday

All brands of Cotton goods are steadily increasing and these exceptional values will be difficult to obtain later.

36 inch Hope Muslin This fine make at less than today's cost price Saturday special **15c**

36 inch Flowered Cretonne, 20 new colorings, Saturday special **25c**

36 inch Unbleached Sheeting, very heavy grade, worth today 24c. Saturday special **16c**

Beach Cloth Suiting, 12 new shades, including wild rose, tan, jade and copen, 29c value. Saturday special **19c**

Snowy Owl Batts, 3 pounds, quilted, special Saturday **89c**

Heavy stripe Outings, fine standard quality, 18c value, special Saturday **13c**

Blankets, special value size 66x80, at **$1.98**

Heavy fleece Blankets in grey only, size 72x86, wonderful value Saturday special **$2.98**

Fine grade Dress Gingham, 32 inches wide, pretty checks and plaids, our regular 29c value. Saturday special **23c**

Kimono Crepes, plain Japanese and flowered designs, regular 35c value, Saturday special **28c**

Exceptional Bargains in Silks and Woolens for Saturday

Velour check suitings, all pure wool and 54 inches wide, pretty color combinations, $3.98 value, special for Saturday **$2.39**

Wool Coatings, pure wool, 54 inches wide, 12 new fall colors — Values to $4 75, special Saturday **$2.89**

Fine Jersey Cloth, all pure wool, 54 inches wide, plenty of navy — value $2 75. Special Saturday **$1.98**

Tricotine Suitings. Pure Botany wool, 50 inches wide. Navy, brown and black, $3 98 value. Special Saturday **$2.98**

56 inch Satin Broadcloth, splendid grade with lustrous finish. Black, brown, navy, beaver and twilight. $3.98 value. Special Saturday **$3.48**

56 inch Bolivia Coatings, heavy pure wool quality. Brown and navy. $4.98 value. Saturday special **$4.48**

50 inch Storm Serges, all pure wool, sponged and shrunk. $1.98 value. Special Saturday **$1.48**

36 inch Dress Satins, plenty of navy, brown and black. Special Saturday **$1.48**

36 inch fine grade Messaline — Our Standard quality, splendid wearing quality. 20 new shades and black. $1.98 value. Special Saturday **$1.69**

36 inch Satin de Luxe. Our best wearing silk. All the new colors and black. $2.98 value. Special Saturday **$2.49**

40 inch Chiffon Velvets, the finest grade. Our special grade $6.48, Saturday special.. **$5.75**

40 inch Crepe de Chine. 20 new colors, also black. Our $1.98 grade, special Sat **$1.69**

PHOENIX HOSIERY

In Pure Silk—Silk and Wool and All Wool. Finest selections we have ever offered.

"Phoenix" Hose in pure silk—lisle garter top, at **$1.10.**

"Phoenix" Hose in pure silk, semi-fashioned, lisle garter top, at **$1.45.**

"Phoenix" Hose in pure silk, full fashioned, lisle garter top, at **$1.95.**

The above qualities in all sizes—Colors cordovan and black.

"Phoenix" Wool Hose, English rib, mixtures and plain colors, at **89c.**

"Phoenix" Wool Hose, fancy rib, at **$1.00.**

"Phoenix" Wool Hose, wide rib, at **$1.45.**

"Phoenix" Wool and Silk Mixed Hose, fancy rib, and with clocks at **$1.95.**

Children's School Hose, pure wool, in plain colors and fancy tops at **98c.**

Children's School Hose, all sizes in black and brown. Our 29c grade Special Saturday, 4 pairs for **$1.00.**

SELF-SERVE GROCERY BARGAINS
BASEMENT

Te-Co-Ran-Lake Flour **10c**

Rolled Oats—Box **10c**

Corn Flakes **10c**

Gold Dust—Small 6 for **25c**

Toilet Paper—7 rolls **25c**

Corn Meal—3 pound sack **9c**

Silver Nut Oleo—Pound **25c**

Eighty-Eight Brand Coffee **20c**

Instant Postum—Large Can **44c**

Sugar—2 pounds With Grocery Purchase **11c**

Refurnish Your Home for Winter With Good Furniture at Our Low Prices

Our Club Plan enables you to buy furniutre and rugs at these low cash prices, yet use the goods while paying for them at your convenience.

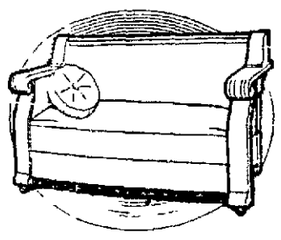

$75 00 Pullman Bed Davenport in golden and fumed oak upholstered in mule skin, which is guaranteed for 5 years, or we will replace free of charge Sale price **$47.50**

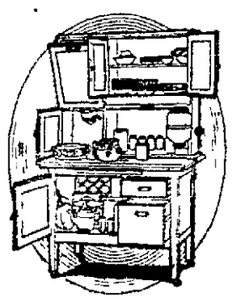

$37 50 Kitchen Cabinets complete with flour bins, glass tops, etc. special at **$24.50**

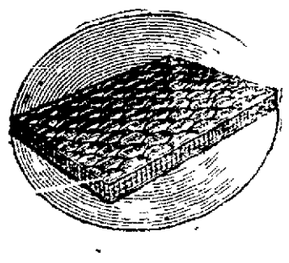

Genuine all felt mattresses, full 45 pounds art ticking, year ago priced at $17.50, sale price **$7.95**

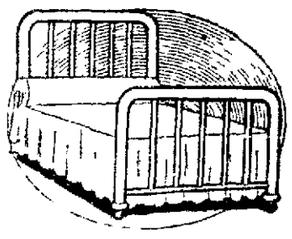

Three piece combination bed outfits, consisting of 2 inch post Simmons bed, guaranteed link spring and all felt mattress, the old price was $45 00, the sale price is **$27.50**

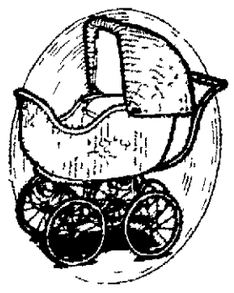

Heywood Bros and Wakefield celebrated carts in this sale A $45.00 cart like cut is offered for **$29.75**

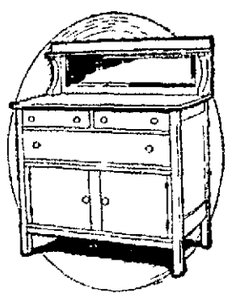

$75 00 Golden Oak Buffets, 26 x48 inch tops, high mirror, back lined silver drawers, etc. special at **$42.50**

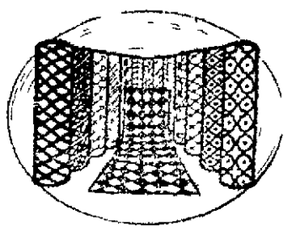

Felt base floor covering finish and special for this sale, 2 yards wide, per square yard **39c**

Two of Our Rug Bargains

Our Saturday special in Rugs is a 9x12 Seamless Tapestry Brussels in small, all over, Oriental or floral patterns. Price

$22.95

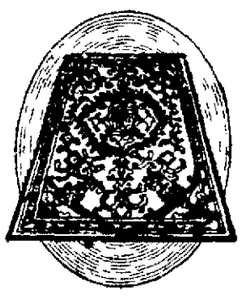

A real value in a Seamless Velvet Rug. Saturday at

$29.75

Self-Serve Basement Bargains

Beacon Bats, good sizes, bleached Price **12c.**
36 inch unbleached Muslin, extra heavy quality, **Saturday only 13c yard.**
30 inch Canvas Drill Self Service Price, **14c yard.**
Boys' Wool Knit Caps, all colors Special **Saturday, 15c and 39c.**
Men's Galatea and Sateen Work Shirts, all sizes. **Special Saturday, 89c.**
Single and double Cotton Blankets in colors tan, gray and white. Special Saturday, **89c and $1 89.**
Marathon Muslin Sheets, size 72x90, good quality. **Special Saturday, 85c.**
Women's medium weight Union Suits, sizes 34 to 44. **A big bargain for Saturday, 45c and 98c.**
Women's lisle hose, double flare top, semi-fashioned and in sizes 8½ to 10½ Self Service price, **25c.**
27 inch Ginghams in pretty plain and figured designs, good quality. Price **14c and 22c yard.**
Apron Ginghams, width 27 inches, good quality **Price Saturday, 18c.**
36 inch Cambric Muslin, Bleached, Self Service Price, **16c.**
Crash Toweling, bleached, Self Service Price, **8c.**
36 inch Percales in pretty designs, all colors, good quality, **Self Service Price, 16c and 18c.**
27 inch Kiddy Cloth in light designs **Self Service Price, 14c.**
Bleached Muslin, good quality and weight, width 36 inch, **Self Service price 18c.**

Drapery Specials for Saturday

36 inch Marquisette in all colors, (20 yd. limit to each customer), the yard

19c

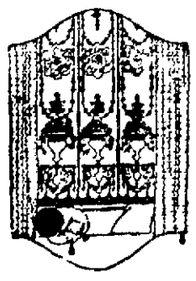

Fancy dotted grenadine, and marquisette, specially priced the yard

49c

36 Inch Cretonnes, the yard, 19c

NEWSPAPER ARCHIVE®
NEWSPAPER ARCHIVE®

WORLD LOVES FAT WOMEN

Thirty Fat-Fighting Fans of New York Prove It

MOST OF THEM ARE MARRIED

Battle With Weight Under Way —How They Work

(BY ALICE ROHE.)

NEW YORK.—It may be true that nobody loves a fat man, but the same can't be said of the fat woman.

The thirty most popular women in all New York—judging from the attention they get—are the fat-fighting fans in the Health Department's reducing contest.

Most of them are married. Nineteen-year-old Ethel Gray (she says this is her nom de plume, her real name being Mrs. Jennie Liebowitz) weighed 290 pounds when she got married 14 months ago. When she entered the fat-reducing contest Oct. 25th, she weighed 270. Today she weighs 258 pounds.

Ethel admits she would be a riot in Turkey, where feminine charms are wieghed by the pound. She is only five feet two, which makes her fatter in proportion to her height than any woman in the contest. And there is only one heavier—and she is five feet seven inches tall.

FAT OR FILMS?

Ethel is torn between fat and films.

"They want me in the movies, and if there's any money in my fat it seems a shame to lose it," said Ethel. "Still the movie man said I'd be good down to 200 pounds. Of course, I had hoped to lose 150 pounds—" Ethel spoke of this as the rest of us talk gleefully about losing six ounces.

"I've lost fourteen pounds already—but two came back."

Ethel, it seems, fell off the bread wagon.

"Honest, I just couldn't help it," she explained. "I'm crazy about hot bread, and one night the smell of it drove me crazy and I weakened.

"If I want a job outside the movies I've got to reduce. When I asked for a job in an office, they told me they hadn't advertised for an office force."

As the members of the fat-fighting class, clad in grey sweaters over rubber shirts and bloomers, came, perspiring and heavily breathing, from the gym, Sarah Mell replied good-naturedly to the new appellation of The Nut. Sarah fell heavily for salted almonds.

"A friend told me they wouldn't make me fat," she said, "and I was that starved I ate a pound. And I gained two! I won't be 18 till December and I'm five feet seven inches in height and weighed 239 pounds when I entered. I've lost fifteen pounds already."

Some of the huge women are discouraged because they don't lose regularly every day.

"I didn't lose a bit today"—complained one who was limping from sore muscles, "and after the way I worked. But maybe I'll show a loss tomorrow."

"Well, I dropped five pounds today," said Renee Lowell, joyfully. "Oh, it's great—this exercise. It just naturally burns up the surplus fat."

"I've lost two pounds a day regularly," said Mrs. Pauline Marcus, who is 25 and mother of three children.

Eighteen pounds is the highest record in lost weight in 10 days and nine pounds the lowest.

The menus prescribed by Health Commissioner Copeland are not only followed but often exceeded. On these menus all starchy foods, potatoes and white bread are taboo."

"My meals consist of a glass of water for breakfast, a glass of buttermilk for lunch, and a few unsugared prunes and sometimes a bit of meat and lettuce and tomatoes at night," said one optimistic monument of flesh.

"HEAVY SQUAD" WORKING OFF AVOIRDUPOIS

SNAPSHOTS AT THE DAILY FAT-FIGHTING CLASS OF NEW YORK'S TOO-PLUMP WOMEN, HELD UNDER THE DIRECTION OF THE HEALTH DEPARTMENT.

PNEUMONIA IS FATAL TO OBED V. FANCHIER

Obed V. Fanchier, 58, of 264 S. Pine-st, died at 5:05 a. m. Friday, after an illness of 12 days from pneumonia. He was born in Fayette-co. Surviving besides the widow are a son, Grover, and a granddaughter. Fanchier was a member of Buckeye chapter, American Insurance union.

Funeral services will be held Monday at 10 a. m. at the residence. The Rev. Walter D. Cole will officiate. Interment will be in Woodlawn.

DON'T FAIL TO SEE THE FAMOUS PICTURE "PASSING OF THE THIRD FLOOR BACK" AT THE CENTRAL HIGH SCHOOL AUDITORIUM THIS AFTERNOON AND EVENING. SHOWS at 4,—7 AND 8:30 P. M. PRICES 10c AT 4—20c AT 7 AND 8:30 P. M.

Best Michigan potatoes $1.20 per bushel, $3.25 a bag, at Dorsey's.

Lawyers were known in Babylon in 2300 B. C.

MRS. KLOPFLEISCH CHARGES DESERT

Desertion is charged by Mrs. Mabel Klopfleisch in a suit for divorce filed late Thursday afternoon against Frederick Klopfleisch, E. High-st.

Mrs. Klopfleisch says she is forced to work and earn the living for herself and their child, Hi now 16. The couple were mar in June, 1904. She says her band spent his money upon hi and for his own enjoyment pleasure.

Potatoes 35c peck, at Dorsey

Boiled Cider, at Dorsey's.

MOTHER!

Move Child's Bowels wi "California Fig Syrup"

Even a sick child loves the "fru taste of "California Fig Syrup. the little tongue is coated, or if child is listless, cross, feverish, of cold, or has colic, a teaspoo will never fail to open the bo In a few hours you can see for y self how thoroughly it works ali constipation poison, sour bile waste from the tender, little bo and gives you a well, playful c again.

Millions of mothers keep "California Fig Syrup" handy. They k a tea-spoonful today saves a child tomorrow. Ask your drug for genuine "California Fig Sy which has directions for babies children of all ages printed on bo Mother! You must say "Califor

or you may get an imitation syrup.

5c JITNEY SALE

5c Down Buys a Beautiful Diamond Ring or a Wonderful Gold Watch HURRY!!

5c DOWN

SATURDAY ONLY

Here's the Big Idea—
5c DOWN
10c the 1st week
20c the 2nd week
30c the 3rd week
40c the 4th week
50c the 5th week
Then $1 a week until paid.

Just Like Before the War!!
Our Grand Old Plan!!
Sparkling $37.50 Diamonds

Do you remember the famous Jitney Sale we held before the war? Well, tomorrow there will be another one of these famous sales! And, my! How the crowds will pour into our store. No long explanations are necessary—all you have to do is pay 5c down and the balance according to the chart shown to the left, and secure for yourself a beautiful $37.50 Diamond Ring or a 19-jewel South Bend Watch. The Diamond Rings are exceptional values, being hand-engraved and set in a variety of different designs. As Engagement Rings they can't be beat for the money. Come as early in the day as possible, but be sure that you are here tomorrow! And, remember—5c down is all you need pay Saturday! Come!! Come!!!

5c DOWN (See Chart)

WORLD FAMOUS WATCHES INCLUDED IN THIS GREAT JITNEY SALE!

5c DOWN

You can have your choice of such famous Watches as South Bend, Elgin, Howard, Waltham, Hamilton, etc. They are the same Watches that you see advertised in all the big magazines! Tomorrow you may get one here by simply paying 5c down and the balance according to the chart above. Absolutely the finest Watches in the land! They are adjusted to 4 positions and have 19 jewels. Never before has anyone offered such wonderful Watches on such ridiculously low terms! But the people of this city know that we are always doing something different and something better! 5c down is all you need to pay to get a Watch. Hurry! Be here tomorrow.

Talk About Your Pre-War Events Well, Here's a Real One!! Come !!

Windsor Jewelry Company

Blanket Specials

Greatest Values in Lima at

$1.98 $2.5
$2.98 $3.9
$4.98

Chicago Credi House
313 SOUTH MAIN

GUARANTEED
STOVES
AT LOWEST PRICES
Your Credit Is Good
ROWLAND'S
"Everything for the Home"

The Best Xmas Gift

There is nothing you can g that is so PERSONAL as y photograph.

Throughout the year, the ph graph you give this Xmas will st as a reminder of your loving thou fulness. Today is not too early arrange for a setting. Phone M 2348 for an appointment.

Open Sundays 1:30 to 4 P. M. Elevator Service

The Adon Studi
Metropolitan Blk. Opp. Court Ho

JOHNS
Genuine VICTROLAS
$25.00 Up
Convenient Terms
Look For The Dog on the Sign

NewspaperARCHIVE® NewspaperARCHIVE®

'PRETTY MEN' ARE TABOO NOW

Not Sought for Clothing Advertisements Any More

WORKER STEPS TO FRONT

Farmer Boy to be Pictured on the Billboard

NEW YORK — (By Associated Press) — The farmer boy, the printer's devil and the workaday clerk are going to have their pictures on the billboards and magazine pages this winter. They will replace some of the swagger young men who have been posing several seasons for the artists hired by collar and clothes manufacturers. Not a few of these concerns have concluded that the orchid is not the flower of young American manhood, and they are going in for sun flowers.

DISLIKED B YPUBLIC

They say the buying public doesn't like the pink-cheeked men who have been showing the readers of advertisements what to wear. They seemed to have nothing to do but watch polo ponies, indifferently peer at yachts in the cove or ignore the football players on the field below them in order to swap small talk with the girls in vivid sweaters and sport shirts.

People began calling them pretty boys, cake eaters, lounge lizzards, sissies. Humorists poked fun at them and the good old common people who bought most of the collars and suits said "if that's the kind of a face you have to have to be well dressed, I'll go thru life a slouch."

WORKER TO FRONT

But now they are going to show the public that one can be a regular everyday fellow with a job and still be smartly clothed. Last winter there was a warm discussion within the National Association of Retail Clothiers as to the public attitude toward the "pretty men" in advertisements. This fall the result of this discussion is apparent. Recently the new catalog of a nationally-known clothing house was published without a single ballroom scene, bridge party or clubhouse etching. Virile settings supplanted them.

There was a drawing of an old tar talking to two sturdy youths beside a ship, a freighter, it was, not a palatial passenger carrier. Another showed a well-dressed office worker working. He was within sound of a printing press. A third pictured a farmer dressed up for a trip into town. He bore a business-like mien and apparently was just giving some final instructions to the hired man on the tractor when the artist happened along.

OPPOSE FINGER PRINTS.

LONDON.—The Pensions Ministry has struck a snag in its attempt to keep tab on the million pensioners in the country. The pensioners have refused to submit to identification by the fingerprint method.

FINDS BADGER IN ROOM.

EVERSLEY, Eng.—Awakened by a noise in her room in the early morning, Miss Emily Winter saw two eyes staring at her from the foot of her bed. A badger had sprung in thru the open widow. It escaped the sam way.

HUNTER'S

The Place To Save and Get the Best In Drug Store Merchandise

Tooth Pastes Specially Priced Saturday

Pebeco	39c	Pepsodent	35c
Senreco	27c	Fordham's	43c
Lethol	41c	Kienzo	25c
Kolynos	23c	Johnson	25c
Chlorox	39c	Lyons	28c
Listerine	41c	Zylano	35c

Patent Medicines

At Special Prices Saturday

$1.10 Vitamon	87c
$1.00 Tanlac	89c
$1.00 Pengen	89c
$1.00 Vinol	81c
$1.00 Nerv-Worth	81c
$1.10 Nuxated Iron	89c
$1.25 Pinkham's Vegetable Compound	$1.00
40c Fletcher's Castoria	31c
$1.25 Dreco	95c
$1.25 Milks Emulsion	$1.04
$1.10 Miles Nervine	89c
$1.15 Kilmer's Swamproot	89c
50c Lysol	45c
$3.50 Horlick's Malted Milk	$2.98

VIGOR—HEALTH—LIFE

All three are given with the purchase of a La Vida Vibrator. Let us show you the difference between this and other vibrators.

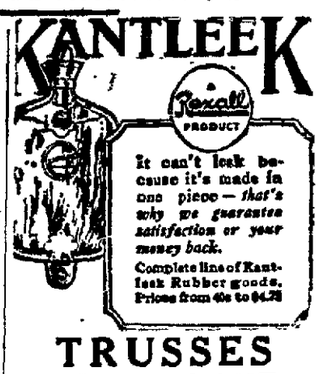

BILL FOLDS

At real saving prices at Hunters Saturday. Time to buy that Christmas present.

TRUSSES

FIT BY AN EXPERT

At our Main and Wayne store.

Toilet Articles

AT SPECIAL PRICES SATURDAY

25c Golden Glint	19c
50c Hind's Honey and Almond Cream	41c
60c Pompeian Day Cream	45c
25c Woodbury's Cold Cream	17c
50c Freeman's Face Powder	39c
$1.40 Dje. Kiss Toilet Water	$1.09
25c Woodbury's Soap	17c
50c Djer Kiss Face Powder	43c
25c Djer Kiss Talc	19c
35c Corn Husker Lotion	21c
Kirk's Hardwater Soap, 4 for	25c
60c Pompeian Face Powder	45c
35c Cutex Solvent	27c
Armour's Soap	10c

Puretest Drugs Specially Priced Saturday

BORAX ACID, Saurday . . 39c
Regular value 60c a pound

Cream of Tartar, Saturday
2 oz. for 13c
Regular price 10c oz.

CASTOR OIL, Saturday, 39c
Regular value 55c a pint

EPSOM SALTS, Saturday, 13c
Regular value 20c a pound

Glycerine and Rosewater
4 oz. for 17c
Regular 10c the ounce.

WITCH HAZEL, Saturday 39c
Regular value 60c a pint

25c TINCTURE of IODINE
Saturday at 16c

SULPHUR, 13c lb.
regular value. 20c the pound

CAMPHOR, 2 oz. for 25c
(Lump), regular value 15c the oz.

50c EFFERVESCENT SODIUM PHOSPHATE, 33c

Hunter's

49 PUBLIC SQUARE MAIN & WAYNE

WOMEN'S
FLAN. GOWNS
Of heavy pink or blue striped flannelette, with or without collar, embroidered and fancy stitched, sizes 16-17, and extra sizes 1.29

WOMEN'S
HOUSE APRONS
Of Standard quality percale, ric-rac trimmed, with sash, fancy pockets, tie-back style —new patterns 98c

WOMEN'S
LONG GLOVES
16 button length chamoisette gloves in plain or fancy stitched backs, all wanted colors and sizes, pair... 1.49

LOWEST PRICES ON FALL & WINTER UNDERWEAR
FOR WOMEN AND CHILDREN

Women's Setanug
Union Suits
Pure white ribbed fleeced union suits, high or low neck, long or short sleeves, sizes to 44 ..... 1.49

Women's Silk and Wool
Union Suits
Snug firm fitting — fine silk and wool mixture union suits in various sleeve lengths, also sleeveless ... 2.49

Women's Vellastic
Vests or Pants
Fine ribbed heavy fleeced vest or pants, elastic ribbed cuffs and ankle, sizes to 44 98c

Children's Fleeced
Union Suits
Fine ribbed warmly fleeced union suits, long sleeves, high neck, all sizes to 14.. 69c

SHOP HERE AND SAVE

233-235-237 N. MAIN ST.
GO WHERE THE CROWDS GO
BOSTON STORE
LIMA'S ONLY UNDER-SELLING STORE

OUR VALUES ALWAYS BEST

WOMEN'S
SPORT HOSE
Women's medium weight wool hose, — brown and green mixture, all sizes 98c

WOMEN'S
P. N. CORSETS
Of fine quality coutil, front or back lace, in medium, low or topless styles, pink or white, all sizes 2.98

INFANTS'
WOOL VESTS
Infants' "Ruben" vest, fine ribbed wool and cotton mixture materials, no buttons, all sizes up to 4 ..... 79c

COME!! LOWEST PRICES ON RELIABLE MERCHANDISE—SAVE

Nothing to Equal These Values
IN STYLE OR QUALITY AT OUR LOWEST PRICES

WONDERFUL VALUES
FOR WOMEN AND MISSES

DRESSES
It will pay you to make a special trip to town tomorrow to see these beautiful dresses. This is not an ordinary dress sale. The values offered are bigger than ever—Some Sample dresses are included in this lot. All are copies of much higher priced dresses, fashioned of fine wool tricotine, serge, crepe de chine, satin and georgette crepe. The biggest selection ever offered in any sale at this low price. $9.95

COATS
FOR WOMEN AND MISSES

Here is a group of high class Winter Coats. An assortment of smart new styles, tailored of fine wool coating fabrics—including Bolivias, Velours, also fine silk Seal Plushes—Straight line, wrappy models, panel effects, all around and tie belts, with new sleeve ideas and pockets—Many handsomely embroidered and beautifully fur trimmed. If you are in need of a smart, serviceable winter coat, don't overlook these $19.75

EXTRA VALUES
WOMEN'S AND MISSES'
SKIRTS
Wonderful assortment of new Fall Skirts, plain and box pleated models, handsome combination color plaids, also fine wool serges, and poplin in sizes up to 30 waistband, splendid values .. 4.95

CHILDREN'S WARM WINTER
FOR SCHOOL AND DRESS WEAR
COATS
Youthful, girlish styles, splendidly tailored, of wool velour and other coating materials, neatly lined—trimmed with fur or silk embroidery. A complete assortment very low priced, all sizes to 14—$4.95 to $12.95. 4.95-12.95

56 INCH WOOL
Serge and Poplin
Fine wool costume serge and poplin, color navy blue, for suits, coats and dresses..... 1.98

WOMEN'S
WOOL SHAWLS
Fine brushed Angora wool girdle belt, pocket trimmed, pretty color combinations,— many new shades ... 4.95

WOMEN'S
BLOUSES
Of fine quality crepe de chine, tricolette or pongee, new styles, embroidered or lace trimmed 2.98

YARD WIDE
SILK TAFFETA
and "Princess" satin, fine lustre finish — Black, white and all shades for street and evening dresses 1.98

56 INCH
Velour Skirting
Fine wool velour check, medium weight — soft finish, all wanted colors, for dress and sport skirts 1.98

WOMEN'S
WOOL HOSE
Full fashioned silk and wool hose, medium weight, many assorted mixture colors, all sizes 1.69

EXTRA-ORDINARY SALE BEAUTIFUL TRIMMED HATS
FOR WOMEN AND MISSES

3.98

Smartly trimmed and tailored Hats, at practically wholesale prices—of Lyons Velvets, Panne and Silk Velvet trimmed with pins, ribbon, feathers, etc. Close fitting models, roll brims, turbans, sailors, soft crown effects, newest models and winter shdaes.

SATURDAY SPECIAL LOW PRICES ON
TOILET ARTICLES

POND FACE CREAM
Vanishing or cold cream, 30c size jar — special 21c

MARY GARDEN FACE POWDER
$1.00 size, all tints — flesh, white, rose brunette 74c

PEBECO TOOTH PASTE
Regular 50c size, full 3 oz. tube, special ... 39c

LUXOR FACE POWDER
Also Mavis and Java, rice, flesh, white, regular 50c size 39c

DJER KISS FACE POWDER
Regular 60c size, superior quality, special 44c

LOV-ME FACE POWDER
Regular 75c size, flesh white and brunette.. 59c

MEN'S
UNION SUITS
Men's warmly fleeced or fine ribbed union suits, elastic ribbed cuffs and anklets — color ecru and silver, all sizes 1.39

MEN'S
NIGHT SHIRTS
Men's flannelette night shirts with or without collar, assorted fancy stripes, sizes up to 19 ..... 98c

BOYS'
UNION SUITS
Boys' fall weight ribbed union suits, closed crotch, in ecru and white, sizes 4 to 16.. 79c

MEN'S
FLANNEL SHIRTS
Men's dark grey flannelette shirts, cut full, strongly sewed, sizes to 17, wonderful bargain 98c

MEN'S
SWEATERS
Men's all wool Jersey Sweater Coats, without collar, come in green, maroon and heather color, all sizes 3.98

FULL SIZE
COMFORTS
Scroll stitched sateen and chintz covering, new floral designs — white cotton filling, full weight 3.49

Men's and Young Men's
SUITS AND OVERCOATS

ALL WOOL
SUITS $24.50
Men's Conservative and Young Men's Single and Double Breasted Models, splendidly tailored blue serges, pencil stripes, brown, novelty mixtures, in a complete range of sizes from 34 to 44.

MEN'S and YOUNG MEN'S
O'Coats $22.50
Single and double breasted heavy Overcoats for men and young men, quarter silk lined, half belted, convertible collar. Colors are brown, oxford and olive, sizes 34 to 42.

BOYS' MACKINAWS
Boys' heavy Mackinaws, new wool mixture plaids(large patch pockets, big roll collar and belt, all sizes from 8 to 17, a big bargain. 4.95

MEN'S DRESS PANTS
Men's well made Dress Pants, novelty suit patterns, mixture and stripes. Complete range of sizes up to 42 ..... 2.98

XTRA SAVINGS ON WOMEN'S AND CHILDREN'S SHOES

Women's fine high top dress shoes, black or brown kid leather, military or Cuban heels, all sizes 4.98

Grown girls dress shoes, come in black, brown and grey, with military or Cuban heels 3.98

Children's school shoes in patent and gun metal, broad toe, low heels, lace or button style, all sizes 1.98

Boys' shoes for school wear, brown or gun metal, solid leather soles, fine for service, all sizes, pair 1.98

BOY'S SUITS
2 PAIR PANTS

Boys' sturdy Norfolk Suits of fine worsted materials—full peg knickers—full lined —newest pattern novelty mixture, also blue serges, all sizes from 8 to 17. Wonderful value. $8.95

81x99 MOHAWK
BED SHEETS
"Mohawk" seamless bed sheets, best quality sheeting, free of all dressing, deep hem 1.98

72 x 80
GREY BLANKET
Double blankets, contrasting blue and rose borders, shell stitched edge, special 3.29

MEN'S
DRESS SHIRTS
Men's fast color madras dress shirts —French cuffs — many new patterns, sizes to 17 ..... 1.29

MEN'S
WORK SHIRTS
Men's blue chambray work shirts, light and dark color, attached collar, sizes to 17 ..... 59c

NEWSPAPER ARCHIVE®

BOARDS FORMED TO AID JOBLESS

Hoover's Committee Meets in New York City

NEW YORK —(By United Press) —Steps toward formation of permanent civic organizations to relieve aid aid unemployment in the United States were taken here today at a meeting of Herbert Hoover and his committee.

Sub-committees were appointed to study unemployment in various parts of the country and report back in time for the next committee meeting at Washington, in several weeks

Hoover, in a statement issued after the meeting, said

"Physical aid will have to be rendered this winter

"The peak of unemployment in the United States has not been reached. That will probably be in January or February

"The committee is making a complete, exhaustive study of unemployment

"Its findings may be divided into three major phases

"1—There is unemployment due to business depression The committee is taking steps to reorganize business in order to relieve this

"2—There exists at present seasonal or intermittent unemployment Industries, such as the coal industry, run only for 200 days in the year. Steps are being taken to provide work the year round for men engaged in these industries

"3—There is the question of relief for unemployment This government is not prepared to give guarantee against unemployment, such as are granted in the form of 'government doles' in England The government will not offer government insurance The committee will find some other means to aid the unemployed this winter"

A letter was read from Colonel Arthur Woods, reporting conditions in 150 cities in the United States to be better than they were seven months ago

PARDON IS URGED

Weeks Asks Pardon for Five Convicted Soldiers

WASHINGTON — (By Associated Press) — Pardon for five American soldiers convicted by court-martial with murder of Chaplain George Lancefield of the British army in Germany last year, has been recommended by Secretary Weeks The men, James A. O Dell Roy O Youngblood, George Van Gilder, Carl J Bryan and Jim B. Richardson, are serving life sentences in the federal penitentiary at Leavenworth, Kansas

Announcement of the secretary's action was made today by members of the delegation of members of congress who recently appealed to Mr Weeks in behalf of the five men

Mr Weeks based his recommendations on the ground that the court-martial that tried and convicted the men jointly had condemned "innocent men" and pardon was the only way in which justice could be done them

BOY FINDS JEWELRY HIDDEN IN BARREL

Twelve rings of the sort sold in 5 and 10 cent stores, were turned over to the police Friday by a boy who found them wrapped up with some old socks in a barrel at the rear of the Diesel company store

Detective Willis Kipker and Joe Reed were detailed to unravel the mystery

LIMA GIRL IS IN $5,000 CONTEST

Alice McElroy One of Many in Popularity Test

A pretty Lima high school girl, just 16, is one of the leading contestants for the $5,000 popular high school girl contest being conducted by a New York moving picture weekly.

She is Alice McElroy, daughter of Mr and Mrs E L McElroy, 731 Woodard-av and is a junior in Central high school She will represent that school in the contest, in which beautiful girls from all parts of the country are entered

Half of the prize money will go to the winners and the other half to the school athletic fund The prizes range from $3,000 for first, down to $200

Alice was selected from a bevy of Central high beauties as the one most fitted to carry off the honors for her school Her friends declare they believe she will be a winner.

"We are very proud of our daughter," said Mrs E L McElroy, mother of Alice, Friday "I did not know she had entered the contest"

Alice's father is a railroad man

She is a typical American school girl She is described as having wavy brown hair, with hazel eyes and is about five feet, five inches in height

She bears a striking resemblance to Nazimova celebrated stage and screen favorite

SETS POOR EXAMPLE

LONDON—The English Language Club is being formed with "Let English Flourish" for its motto But the notice for members contains such foreign words as rendezvous, etcetera and R S V P, French abbreviation for "Please reply"

NEW COMMANDER OF LEGION

Hanford MacNider, of Mason City, Ia, the new national commander of the American Legion, won nine separate citations for valor while in the army and rose from second lieutenant to lieutenant colonel of infantry during his term of service with the Second Division

His honors include the Distinguished Service Cross with an oak leaf cluster for additional recognition of bravery, the Croix de Guerre with five palms the Croce al Merite di Guerre of Italy and the ribbon of a Chevalier of the Legion of Honer of France

MacNider was born in Mason City, October 2, 1889, and was graduated from Harvard in 1911.

In 1916 he went to the Mexican border with the Iowa national guard. He stayed in uniform until September, 1919, when he resumed civilian clothes as head of a banking investment company.

He was elected commander of the Iowa department of the Legion.

SUIT FOR $5,000

Damages Asked for Death of Babe, by Drowning

William Conrad, E. High-st, grandfather of William George Swickrath, has brought suit in common pleas court for $5,000 damages against the estate of the late Mrs. Elizabeth Schick, charging that because of leaving an outside underground cistern on her premises uncovered, the child lost her life.

The accident occurred May 14, 1920. Mrs. Schick died soon afterward. The suit was filed against George Schick, administrator of her estate. Conrad is serving in the position of administrator of the child's estate

The only heir of the baby is a young brother, Robert The child, who was a year and seven months of age, wandered from its home nearby to the Schick ayrd, 683 N. Jackson-st, where a number of children were playing. The baby fell into the cistern, partly filled with water, and was drowned.

INFIRMARY COAL CONTRACT

The Lugabill Fuel company, Lima, was awarded the contract for furnishing 300 tons of coal, to be used the coming winter to keep inmates of the infirmary warm. The coal cost $1,200.

DAUGHTER IS BORN

Mr. and Mrs. Carl Evans, 542 E. Second-st, announce the birth of a daughter, Friday, at City hospital.

HARROD MAN SUES

Injured in Auto Accident, Seeks $5,000 Damages

Clem Blain, Harrod, has instituted suit for $5,280 damages against the Val Decker Packing company, Piqua, charging that his Ford car was damaged and he suffered permanent injuries when a packing company's truck collided with his car on September 29, last.

The accident occurred on the public highway north of Sidney. Blain was accompanied by his family and his mother-in-law. He does not allege others of his family were injured. He says he was thrown against the steering wheel of his car and sustained permanent injuries to his breast, he says.

The $280 asked is for material and labor required to place the car in good shape and for time lost by Blaine while he was recovering from the injuries. For injuries sustained he seeks $5,000. Blaine says he was able to earn $30 a week before the accident.

LIMA-WAPAK BALL GAME WILL BE PLAYED SUNDAY

Announcement was made, at 2:30 o'clock Friday afternoon, by Bernie Halloran, manager of the Lima Independents, that the baseball game arranged to be played between the Lima and Wapakoneta teams Sunday, at Murphy-st park, has not been called off. The game will be called at 2:30 p. m. weather conditions permitting, with 14 or more big league stars in the lineup.

Why My Friends All Take Yeast Vitamon Tablets Now

To Make Firm Flesh, Increase Energy and Beautify the Complexion

"Just as my friends all started to talk about the wonderful health and beauty-giving properties of the vitamines in yeast and other raw foods, I heard about the highly concentrated form of true yeast-vitamines called Mastin's VITAMON. Once I started taking two of these tiny tablets with every meal I noticed results almost immediately. Others did too, for people began remarking about how well I looked—how much younger and prettier—and to say I felt better doesn't half express the truly amazing improvement. I have gained several pounds, my flesh is firm, my nerves are calm and there seems to be no end to my new found energy. Now my friends who so admired the change in me are all turning to the concentrated yeast Mastin's VITAMON tablets and not only find them easy and economical to take, but results are so surprisingly quick"

The enthusiasm of this writer is like that of thousands, for Mastin's VITAMON contains not only highly concentrated yeast-vitamines, but the two other still more important vitamines (Fat soluble A and Water soluble C) which makes a proper dose to build firm tissue, strong nerves, rich blood and a keen, active brain. It will not cause gas or upset the stomach, but, on the contrary, is a great aid to digestion and in overcoming chronic constipation. Boils and skin eruptions seem to vanish like magic under this healthful purifying influence, leaving the skin fresh, clear and beautiful. So remarkable are the benefits from these highly concentrated Mastin's VITAMON tablets that entire satisfaction is absolutely guaranteed or the small amount you pay for the trial will be promptly refunded. Be sure to remember the name Mastin's VI-TA-MON—the original and genuine yeast-vitamine tablet—there is nothing else like it, so do not accept imitations or substitutes.

You can get Mastin's VITAMON tablets at all good druggists, such as Red Cross Pharmacy, Hunter's, Mykrantz Enterprise —Adv.

1881—1921

Gooding's 40th Anniversary Sale

Presents An Amazing Opportunity

It is amazing! Not in years can you remember anything to equal it, right at the height of a fall season. Proves, once again, that this House always has "its nose close to the ground" — is constantly on the alert to save its patrons money!

The Newest Styles and the Best Wearing Qualities You Can Buy Are Included In Footwear For All the Family

FOR WOMEN

An unrivalled showing of Tan Winter Oxfords — Again all the vogue for wear with heavy Sports hose.

But we've taken special care to provide fashions quite "different" from any seen before.

Light tan Scotch Grains—Toney Reds—Brown and Tan Russia Calfs—Cordovans.

New Square-toe models. Ball-Strapped or with "Wing" or perforated straight tips—New Bluchers—others, with Instep-Band.

And all carefully made by highest grade factories, that know how to make shoes of this type shapely, snug-fitting, extremely comfortable for the most tender feet.

ANNIVERSARY SALE PRICES

$3.85 $4.85 $5.85 $6.85

and Up to $9.85

General Reductions On Men's Shoes

at $5.85

20 Styles Men's Shoes In Brown Calf, Black Calf and Black Kid

New toes—new lasts—staple toes—staple lasts—

$10 VALUES

The chance of a life-time, men, to get a real pair of shoes at a pre-war price.

at $7.85

Men's $12 Brogue Shoes—
Men's $12 Cordovan Brogues—
Men's $12 Tan English Shoes—
Men's $15 Brown Calf English Shoes—
Men's $10 Tan Grain Shoes—
Men's $10 Cherry Red Grain Shoes—
Men's $12 Brown Kid Blucher Shoes—
Men's $12 Brown Kid Medium Toe Shoes—
Men's $11 New French Toe Shoes—
Men's $11 Medium English Shoes—

at $9.85

30 Styles Men's Shoes regularly selling from $12 to $15—Black Kids—Brown Kids—Brown Calfskins—Black Calfskins — Scotch Grains—Heavy Winter Shoes—Water-proofed Shoes—Dressy Shoes—Shoes for every day practical wear—Shoes as made for us by Boyden—Hurley—Heywood — Wright — Pels-Slater & Morrill, etc.

New Black Suede Oxfords

$8.85

Patent trimmed Oxfords — low heels, very stylish—

$8.85

Are Your Children Properly Shod For Coming Bad Weather?

If not, don't let tomorrow pass, without attending to the matter. You know colds and resulting sickness—most often finds entrance through leaky soles.

In fact, many shoes for Children are **so shoddy**—that they actually solicit "business" for the doctor!

That's why we are so particular to have **our** boys' and girls' shoes, so solidly built of honest leathers—that they'll be as weather-proof as possible.

20% REDUCTION ON ALL CHILDREN'S SHOES

Growing Girl's SHOES

In the Anniversary Sale—

$4.85

Sturdy Calf Boots, on broader toed lasts—in light tan and brown—AA to D.

Women's Boots of Calf and Kid

$6.85

Women's walking and general purpose Boots—both Cuban and low heels, in brown and tan calf—brown and black kidskin—Get your pair to-morrow.

GOODING'S FINE FOOTWEAR 230 N. MAIN ST. LIMA, OHIO.

NewspaperARCHIVE®

NewspaperARCHIVE®

COUNTLESS BARGAINS FOR A BUSY SELLING ON FINE QUALITY MERCHANDISE--Scan This Page Carefully

Saturday—Cold Weather Needs

ALWAYS IN THE LEAD
The Leader Store
THE STORE FOR ALL THE PEOPLE ALL THE TIME

COME MEN, SATURDAY — A GENUINE

Sale of Overcoats

$25

Ulsterettes with Belted Backs

SATURDAY — A special showing at this low price—those popular Ulsterette Overcoats with belted backs in brown, blues, greys, etc.—strictly all wool hand tailored garments with full or skelton linings—at a saving at from $5 to $10 and very specially priced at $25. —Main floor.

For Cold Wintry Days —

BOYS' MACKINAWS

SATURDAY—Boys' all wool mackinaws in novelty plaids in sizes 8 to 16 in belted styles—wonderfully comfortable and serviceable for school wear and specially priced at $6.50.

$6.50

Boys' Corduroy Suits, $6.95

SATURDAY—Boys' strong corduroy suits with two pair of trousers—well made and cut full—they "wear forever"—a big value priced at $6.95 suit.

Boys' Wool Slipover Sweaters, $2.95

SATURDAY—Boys' wool slipover sweaters—different combinations of colors with large collar and specially priced at $2.95.—Main floor.

Men's Best Grade Wool

SWEATERS

Slipover and Coat Styles

$7.95

SATURDAY — Men's all style Sweaters in plain wool Coat and slipover and color combination—just the kind of a sweater that you can wear these cool days and keep warm, priced at $7.95.—Main floor.

Many Specials In Boys' Dep't.

SPECIALS

MEN'S FLANNEL SHIRTS $1.19
—Men's cotton flannel shirts in blue, khaki and tan in full sizes and specially priced, $1.19.

MEN'S KID GLOVES $1.00
—lined or unlined kid gloves, dressed or undressed at $1.00.

Men's Corduroy Pants $2.95
—Men's strong corduroy pants, Stag brand, guaranteed to wear at $2.95.

MEN'S RIB UNION SUITS 98c
—Men's medium weight ribbed union suits, cut full and priced 98c suit.

SNAPS FOR TOMORROW ONLY!

$4 Brocade Satins, $3.19
—heavy quality rich brocad satins in navy and dark brown for dresses at $3.19 yard.

$3 Canton Crepes, $2.45
—splendid quality and weight Canton crepes in light shades for dresses and blouses, yard wide and priced at $2.45 yard.

$2.98 Charmeuse Satin, $2.39
—heavy quality charmeuse satins, 40 inches wide in navy, brown and black, a handsome fabric at $2.39 yard.

Chamoisuede Gloves, $1.19
—three good styles in Women's chamoisuede gloves, 16 button length, wrist strap gauntlet and pleated cuffs in all sizes at $1.19 pair.

20c Bleached Muslin, 14c
—very fine quality Daisy bleached muslin, soft finish, free from starch and yard wide at 14c yd.

15c Fancy Outings, 10c
—light fancy outings in assorted stripe patterns, good weight, very firm cloth, well fleeced and yard wide at 10c yard.

29c Ginghams, 20c
—Kalbournie and other brands of dress ginghams, 32 inches wide in checks and plaids at 20c yard.

BLANKETS! BLANKETS!!

$12.50 Fancy
WOOL BLANKETS

SATURDAY—Strictly all wool blankets, both warp and filler in fancy plaids, in blue, pink, and grey, large size 66 by 80 priced at $7.95 pair. **$7.95**

$6.50 Extra Fine
WOOLNAP BLANKETS

SATURDAY—Woolnap blankets of extra fine quality, size 66 by 80 in fancy plaids and all sizes and very specially priced at $4.98 pair. **$4.98**

Two Unusual HOSIERY SPECIALS

WOMEN'S $2.75 FINE SILK AND WOOL **Hosiery**

Women's silk and wool hose with wide hem top, double heel and toe, in brown, blue and tan at $2.39 pr. **$2.39**

$4.00 FINE GLOVE **SILK HOSE**

Women's silk glove hose with Pointex heel and double sole, in black, brown and grey, priced at $3.37 pair.—Main floor. **$3.37**

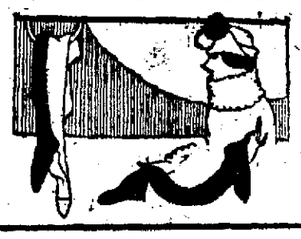

Saturday — You'll Do Better If You Make It a Habit to Buy Leader

FOOTWEAR

Just Received — Children's Smart

Brown Kid Shoes with Beaver Tops

Sizes 11½ to 2

SATURDAY — Just received another shipment of those popular brown, kid shoes with beaver tops for misses—a smart boot that will win favor with the miss and very unusually priced for Saturday at $3.95 pair. **$3.95**

Growing Miss' Light

Tan Oxfords

SATURDAY—A new oxford for the growing miss of the lighter shade of tan—in low heel and Goodyear welted soles in sizes 2½ to 7—and very specially priced at $4.95 pair. **$4.95**

Women's and Girls'

Up to $6.00 **SHOES**

SATURDAY— One rack of Women's and girls' shoes that sold up to $6—a greater variety of styles and leather and priced while they last at $2.59 pair. **$2.59**

Coats

$19.90

SATURDAY — A special sale of women's and misses, Winter Coats—fashioned of the most wanted materials — some are trimmed with fur collars and self materials—warmly lined and interlined and specially priced for tomorrow at $19.90. 2nd floor.

WAISTS

SATURDAY - Georgette and Pongee Blouses in lovely styles — beautifully trimmed in the wanted popular shades and specially priced at $1.98. —2nd floor. **$1.98**

Dresses

$14.90

SATURDAY—Charming dresses of Crepe Satin, Tricotine, Georgettes and other wanted materials—beautifully fashioned in many attractive styles for almost every occasion—all the wanted shades for fall and Winter wear and priced at $14.95. —2nd floor.

Wall Paper Bargains

Up to 20c **WALL PAPER**
5c
—This lot includes kitchen papers, also bed room papers, in all the most striking patterns — sold with border to match and priced at 5c roll.—Basement.

Up to 40c **WALL PAPER**
18c
—This lot consists of high grade bed room papers including silk stripes, floral stripes and all over effects and specially priced at 18c roll.

Up to 60c **WALL PAPER**
32c
—This lot includes tapestries, grass cloths and blend papers, with borders and binders to match and specially priced at 32c roll.

Greatest Values in Lima — Men's Black or Tan

Dress Shoes

SATURDAY— Men's finely made dress shoes of black and dark tan in English and broad toe styles—rubber heels in all sizes—a very snappy shoe for the money and very unusually priced for tomorrow at $3.95 pair.—Main floor. **$3.95**

GIGANTIC MAKE-ROOM BASEMENT SALE NOW ON!

$2 Aluminum **DISH PANS**
SATURDAY—A good large twelve quart size aluminum dish pan, made of heavy solid ware with handles and specially priced at $1.00.—Basement. **$1.00**

40c Table **OIL CLOTH**
SATURDAY—One lot of fine grade oil cloths for tables, in tile and plain patterns—first quality goods and very specially priced at 29c yard.—Basement. **29c**

$1.50 Aluminum **ROASTERS**
SATURDAY — Large double pan round roasters, made of heavy grade aluminum ware and very specially priced tomorrow while they last at 89c.—Basement. **89c**

$1.00 Three Size **GALVANIZED TUBS**
SATURDAY —Large number three size galvanized tubs, heavy smooth ware with wide handles and very specially priced at only 57c.—Basement. **57c**

While They Last
Silk Jersey
PETTICOATS
$1.98
SATURDAY—Fine quality silk Jersey Petticoats with deep pleated flounces, adjustable waistbands in the wanted shades and priced at $1.98.—2nd floor.

NewspaperARCHIVE®
NewspaperARCHIVE®

RAIL SHOPS ARE NEAR NORMAL

Other Lines of Industry at Cincinnati Also Improving

METAL TRADE AT LOW STATE

Good Business Reported by Department Stores

(RICHARD SPILLANE)

CINCINNATI — Metal and metal products make up the largest single industry of Cincinnati. They are at a very low state of production, a few concerns making specialties are doing well but the industry as a whole is below 20 per cent of normal, foundries are closed and there is no immediate sign of betterment.

On the other hand things are getting lively in the railroad repair shops where 90 per cent of the normal working forces are engaged and, so too, in other branches of industry which were rather dull until lately. This is particularly true in chemical and leather lines.

* * *

Mabley and Carew department store report a very uneven year with sales up to July 28 per cent above last year in dollars and cents, where business slumped owing to hot weather. October brought improvement and sales for that month were equal to those of October, 1920. They have hopes of equaling, if not exceeding, the November and December business of last year, which was remarkably good. Like other department store people they say purchasers are more discriminating than ever and it takes more time to effect sales. This makes the cost of selling unusually high. The overhead in department stores is at peak and there has been little or no reduction in salaries of employes. H. H. Phillips, of Procter & Gamble was one of the representative business men who met your correspondent at the Business Mens Club. His firm employs, 3,500 persons in its plant here. Since the first of the year Mr. Phillips stated there had been a gradual improvement in the soap business and now it was back to normal. He believed the betterment would be maintained. To a question as to how Procter and Gamble were progressing in their contest with the jobbers, Mr. Phillips replied with an emphatic "good."

* * *

C. T. Scully of the National Biscuit Company which makes 100,000 loaves of bread a day, says he cannot keep up with the demand altho the plant is working 50 per cent over time, that is full time day and half time night.

Speaking for the textile jobbers, Samuel Mayer, of the Isaac Fuller Company, said his company has had an unusual business all this year. It started badly, there practically were no orders for 90 per cent of those booked were cancelled. Then there came a steadiness to the market. By July 1, he had done as much as in the same period in any year preceding the war. This fall there had been a wonderful demand from all thru the south and southwest, the territory in which he does 70 per cent of his business. There is heavy buying today on seasonal lines. He says, and he is flooded with orders. Of the southern states he said Georgia seems to have suffered from the boll weevil more than any other section.

* * *

Speaking as a banker, C. B. M. Atkins said commercial deposits of Cincinnati banks were about 25 per cent off, while savings deposits showed little or no decline.

* * *

L. P. Lewin of the Lewin Lumber Company said while lumber had advanced in the last 60 days, he and others were doing all they could to prevent increases. There could be no sound demand for lumber until labor conditions were settled. Bankers and building loan associations would not lend on inflated values, fundamentally the lumber situation was not sound yet, the wide swing in prices, had been most disturbing and he couldn't see broad demand until a stabilization of something approaching it was achieved.

* * *

Candy makers here say they were worried 30 days ago but conditions have improved and they look for a normal Christmas trade. There was a candy sale by the Meakin Company the other day that went better than expected. The one danger some of the people see is that some of the larger manufacturers who still have some high price sugar may get panicky and unload on the Christmas market.

There is unease, too, in the tobacco market. This is quite a tobacco center, distributors report a drop of 20 to 25 per cent in business with an inclination among not a few of the large retail people under the promptings of some manufacturers to cut prices of cigars, cigarettes, and smoking tobacco. If this comes and it is said to be near they expect demoralization that will spread to other cities. Despite the fact that various of its industries are far from active, Cincinnati is not only cheerful but confident. It is firm in the belief that there has been a pronounced turn for the better.

(Copyright 1921 by Public Ledger Service)

PURCHASES BY STATE AGENT INVESTIGATED

COLUMBUS — Flour purchases by E. H. Shattuck, formerly state purchasing agent, are being investigated by W. S. Peeler and Randolph Watson, attorneys for M. E. Thrailkill, who recently brought injunction suits against state coal contracts.

Ohio millers have complained that Shattuck purchased Kansas winter wheat flour at higher prices than Buckeye millers offered Ohio winter wheat flour of the same grade.

Two million tons of newsprint paper are used annually in the United States.

WEAK, NERVOUS, RUN-DOWN MEN AND WOMEN

Accept the New Health and Strength EVANS TRIPLE PHOSPHATES Offer You

If you could only realize just what Evans' Triple Phosphates would do for you, you would not continue to suffer needlessly—there would be no hesitation whatever—you would go to your druggist and say, "I want a bottle of Evans' Triple Phosphates," and start at once to throw off that nervous depression that is slowly but surely dragging you down. Evans' Triple Phosphates is more than a tonic, it is a restorative nerve food, blood and tissue builder all in one, and that is why such extraordinary results are achieved in cases of Weakness, Sleeplessness, Brain Fag and Nerve Troubles.

For overstrain of any kind you must pay with nervous or other troubles unless you take a powerful bracing tonic like Evans' Triple Phosphates which so feeds the nerves, enriches the blood, improves the digestion and strengthens the body's resistance that you can throw off and withstand any extra calls upon your strength. Get a package to-day and if after taking it for two weeks you can truthfully say you feel no better, take it back to your druggist and get your money back. If Evans Triple Phosphates cannot help you, nothing will. Hunter's Drug Stores, Thompson's 3 Drug Stores, Butler's Drug Store and all good druggists can supply you.—Adv.

Brunswick

Words He Would Like to Say

MUSIC can sometimes tell the "sweetest story" more truly than words, if you have a Brunswick to play for you.

Call at our shop and hear the Brunswick Phonograph and Brunswick Records (especially the new Super-Features) and learn about our convenient payment plan.

Then tell "dad" you want a Brunswick, and why. Come in today.

MAUS PIANO CO.

406-12 North Main St.

At the

Quality Boot Shop

You Can Secure the Best Quality Footwear at

$7.50

The above price includes the following styles:

Black and Brown Kid Welt Boots, Tan and Brown Calf Oxfords, Black and Brown Kid Oxfords, Black and Brown Satin Pumps, Patent Kid Pumps, Brown Kid Pumps, Tan Calf Pumps, Patent Oxfords, military and flat heels.

THE QUALITY BOOT SHOP MARKET ST. AT WEST

"Smart Shoes Properly Fitted"

WEIL'S SAMPLE SHOE STORE

METROPOLITAN BLOCK

Women's fine black kid shoes, military heels, rubber heels, attached **$3.95**

Infants' shoes in black kid button or lace, sizes up to 6. Special at **$1.25**

Men's fine dress shoes, in black or brown, rubber heels attached, in kid or calf leathers, special **$3.95**

A good grade of men's work shoes, with solid leather soles and heels, priced special at **$2.95 & $2.45**

Growing girls' dark brown calf shoes, with rubber heels, good serviceable soles. Special..... **$3.45**

Boys' dress and school shoes, in black or brown, with rubber heels, sizes up to 5½— **$3.45 & $2.95**

Growing girls' fine dark brown oxfords, with real low flat heels, with pretty perforations, a nice street oxford for the young miss, special **$4.45**

Men's fine grade dress shoes in kid and calf leathers, most any style wanted. Special priced **$4.95**

Opposite Court House Take Elevator, Third Floor Entrance Next Door to Show Case

AJAX TIRES

OUR VULCANIZING DEP'T.

We take pride in repairing your tires like they should be. Mileage counts. We know you'll be satisfied with our work and price.

300 West Market — ALEXANDER-GOODRIDGE CO. DISTRIBUTORS OF AJAX TIRES LIMA, OHIO — Phone Main 1265

Come to Rowlands and Hear the

Victor Records

Chosen by the

BOARD OF FOUR

COMPOSED OF LIMA'S BEST TALENT

Let These Talented Musicians Help You To a Better Record List

ROWLAND'S

BETTER RECORD SERVICE

CORSET DEMONSTRATION

All Week---Starting Monday

you are extended a cordial invitation to come in and consult with Mrs. McCullough, of New York City, who is an expert corset fitter.

DEMONSTRATING BINNER (Front Lace) CORSETS

Mrs. McCullough will be here all next week. We suggest that you stop in at your convenience and arrange for a fitting.

Striking Values Are Evident In Feldman's Week-End Sale

SATURDAY IS THE LAST DAY

that you will have the opportunity to take advantage of the exceptional savings offered in almost all the departments. This is truly a profit sharing sale—first class merchandise sold at prices much less than you would expect to pay—SHOP EARLY.

Boy's Nobby Overcoats

$8.75 — $10.98

A splendid variety of smart boyish styles are shown in best qualities. Navy, Brown, Grey and mixed colors. Excellent values for boys up to 7 years.

Polo Caps

$1.25

Practical chinchilla polo caps that pull down over the ears. Grey, brown and navy.

Boy's Suits

$4.95

$7.50 Value

Two piece, clever norfolk styles, checks and pin stripes in brown and navy.

Remarkable Values

Offered In

French Kid Gloves

$3.00-$3.50-$4.00 *Values*

$1.95

Here is your chance to buy a splendid Xmas gift at a very reasonable price.

Fine quality French kid gloves in 2 clasp style with plain and contrast stitched backs. Colors are black, tans, browns, mode, beaver, grey and white. $3.00, $3.50 and $4.00—very special at $1.95.

Sweaters for Women and Children

Women's Tuxedo Style

Values Up to $4.75

$1.95

Women's and misses' all wool sweaters in short and long tuxedo models. Colors are black, navy, orchid, jade, tangerine. Values up to $4.75.

Children's Coat Style

$2.50

Children's all wool, coat style sweaters,—belted models with pockets. They are made of a very fine quality zephyr yarn, most of them are contrast color trimmed. Colors are buff, peacock and American Beauty.

Boys' Slipover Style

$1.98

Boys' all wool slipover Jersey Sweaters in red, navy and black; plain and striped. Long sleeve, high neck style, $2.50 values.

Women's Bramley Style

$3.98 Value

$2.95

New Sweaters of the popular Bramley style of all wool jersey in black with white Peter Pan collars and white cuffs, special for Saturday only, $2.95.

Girl's Smart Coats

Three Noteworthy Groups

$10.98 $12.98 $15.75

The qualities are particularly good. They are splendid Coats for either school wear or dress. There are many clever styles and colors are featured in broadcloth, Bolivia, polo cloth, and velours, with cape or shawl collars of the same material or smart fur collars. For girls up to 16 years.

Leather Hand Bags

Two Exceptional Values

$2.95 $3.95

Cleverly styled hand bags of good workmanship in pin seal, spider calf and crepe grain leather are on sale in various popular shapes and sizes. They are fitted with a good mirror and a note pad and pencil. Some are silk lined. They are to be had in black and browns.

Jockey Red Coats $7.50

Are in big demand. We show them in neat tailored styles for little girls, 3 to 6 years.

Elastic Veils 5c

A great many pleasing patterns are here in all the wanted shades—values up to 75c—for this sale, 5c.

Knitting Yarns

Specially Priced

48c

Excellent quality knitting yarns that are so popularly used for sweaters, tams, hats etc., in large hanks are here in a big assortment of colors. A 70c value specially priced at 48c.

Notion Sale

Invisible wire hair pins—110 to the box, black or silver—assorted sizes—10c value	6c
Marcelle wavers, good and durable with wooden handles, 18c value	12½c
Good quality white wool powder puffs; 3 inch size, 18c value	12½c
Sew-on corset supporters of good quality elastic; pink or white—22c value	17c
Dr. Parker's waists and supporters for children 2 to 14 years—50c value	38c
Black Panne double corset shields in two styles, size 3—55c value	39c
White net dress linings in sizes 34 to 42; splendid quality—75c value	59c
Excellent quality, self sharpening, adjustable shears, in 7, 8and 9 inch sizes—$1, 1.25 and $1.50 values	79c

Flannelette Gowns

For Men and Women

79c

Fine soft quality flannelette gowns for women in V-neck style, embroidered and hemstitched. Men's gowns have collar attached. Very specially priced.

CHILD'S CAPS

Hand-made aviation caps of pure zephyr yarn in white with crocheted tassel and ties, $1.00 values—

79c

BABY PANTS

Solvos baby pants—the practical baby's garment, made of best quality pure rubber—regularly sold at 65c—

45c

GIRLS' TAMS

Exceptional Value

Popular Tams for big and little girls; hand crocheted of all wool yarns in red, copen, tan and brown.

$1.50

WOMEN'S UNION SUITS

Good quality cotton union suits of splendid weight in high neck, long sleeve and ankle length in all sizes. $1.95 and $2.20 values.

$1.35

Children's Art Needlework Class Meets Tomorrow, 9 to 11 O'Clock

221 N. Main St.

FELDMAN'S

Established 1887

Lima's Store of Specialty Shops

NEWSPAPER ARCHIVE®

For Saturday

500 Smartly Trimmed

Hats

Presenting Choice of All Hats In the Popular Price Section

About 50 velvet hats, narrow brimmed sailors, close fitting effects, rolling brims, broadside effects—hats in every wanted color. **$3.50**

New Hats! Paon and Lyons velvet, duvetyne, felt and cire combinations, fur brimmed hats, brocaded metal and tinsel effects —Hats the equal of $10 values elsewhere **$5**

Every wanted shape—tricorns, Hindu turbans, soft effects, Chin Chins, sailors, broadside effects and poke shapes, in black, brown and navy. Values every woman will appreciate **$7.50**

Special

3 dozen of our finest pattern hats. These hats were marked at a much higher price **$10**

221-223 N. Main St.

FELDMAN'S

A Store of Specialty Shops

Beginning Saturday

SALE of DRESSES

Which for Remarkable Values Is the Greatest We've Ever Attempted

200 Elegant New Dresses—Bought at Great Reductions —Will be Sold at Great Reductions—

Clever Styles Interpreting the Newest Modes of the Season

Materials—

Poiret Twill—Tricoline—

Canton Crepe—Piqueline—Satins

Colors—Navy, Black, Brown, etc.

We Wish to State Emphatically

Every dress is perfect. Every style is the latest. Every garment is up to our usual high standard of quality.

The Newest Features, Such as the Uneven Skirt

Cabouchon Trimmings—
Metal Girdles—
Basque Silhouettes—
Wool Beads—
Chinese Embroidery.
New Sleeves—New Neck Lines.

100 Dresses at **$19**

100 Dresses at **$29**

Unmatchable Coat Values

From the Standpoint of Materials, Style and Workmanship

Never in the past ten years have we sold such wonderful Coats at these prices. It will be the height of wisdom to buy your Coat here tomorrow. We have exerted our greatest efforts to provide Coats of such value at these prices that to match them is unthinkable.

Finest Materials—Fur Trimmings, such as Fox, Wolf, Beaver, Squirrel, Raccoon, Dyed Opossum, Mole, Etc.

Elegant heavy crepe linings, every garment hand-tailored throughout

Colors— Brown – Reindeer – Navy – Black – Taupe

Materials—Gerona, Normandy, Pollyanna, Erminie, Bolivia, Panvoline, Veldyne, Ondura and Ramona

All Sizes for Misses or Ladies

Last Year Such Coats Sold at **$75 and $85**

Last Year Such Coats Sold at **$125 to $150**

50 Coats at **$45**

50 Coats at **$75**

Blouses

500 Georgette and Crepe de Chene Blouses in tailored or dressy styles, all colors; very special **$2.98**

Newest tailored blouses of Crepe de Chine, Pongee or Radium, the wanted "Peter Pan," "Buster Brown" and "Bramley" collars, long sleeves **$4.98**

Dressy Georgette Blouses; also Crepe de Chine blouses, trimmed with filet laces, suit shades, white or flesh, very special values at .. **$8.95**

Suits

Your unrestricted choice of any Suit in stock now offered

At 1/3 Off

Every $35 to $150 Suit Now $23.34 to $100

An unusual assortment of styles, materials and colors to choose from.

NEWSPAPER ARCHIVE®
NEWSPAPER ARCHIVE®

RAIL SHOPS ARE NEAR NORMAL

Other Lines of Industry at Cincinnati Also Improving

METAL TRADE AT LOW STATE

Good Business Reported by Department Stores

(RICHARD SPILLANE)

CINCINNATI — Metal and metal products make up the largest single industry of Cincinnati. They are at a very low state of production, a few concerns making specialties are doing well but the industry as a whole is below 20 per cent of normal, foundries are closed and there is no immediate sign of betterment.

On the other hand things are getting lively in the railroad repair shops where 90 per cent of the normal working forces are engaged and, so too, in other branches of industry which were rather dull until lately. This is particularly true in chemical and leather lines.

* * *

Mabley and Carew department store report a very uneven year with sales up to July 28 per cent above last year in dollars and cents, where business slumped owing to hot weather. October brought improvement and sales for that month were equal to those of October, 1920. They have hopes of equaling, if not exceeding, the November and December business of last year, which was remarkably good. Like other department store people they say purchasers are more discriminating than ever and it takes more time to effect sales. This makes the cost of selling unusually high. The overhead in department stores is at peak and there has been little or no reduction in salaries of employes. H. H. Phillips, of Procter & Gamble was one of the representative business men who met your correspondent at the Business Mens Club. His firm employs, 3,500 persons in its plant here. Since the first of the year Mr. Phillips stated there had been a gradual improvement in the soap business and now it was back to normal. He believed the betterment would be maintained. To a question as to how Procter and Gamble were progressing in their contest with the jobbers, Mr. Phillips replied with an emphatic "good."

* * *

C. T. Scully of the National Biscuit Company which makes 100,000 loaves of bread a day, says he cannot keep up with the demand altho the plant is working 50 per cent over time, that is full time day and half time night.

Speaking for the textile jobbers, Samuel Mayer, of the Isaac Faller Company, said his company has had an unusual business all this year. It started badly, there practically were no orders for 90 per cent of those booked were cancelled. Then there came a steadiness to the market. By July 1, he had done as much as in the same period in any year preceding the war. This fall there had been a wonderful demand from all thru the south and southwest, the territory in which he does 70 per cent of his business. There is heavy buying today on seasonal lines. He says, and he is flooded with orders. Of the southern states he said Georgia seems to have suffered from the boll weevil more than any other section.

* * *

Speaking as a banker, C. B. M. Atkins said commercial deposits of Cincinnati banks were about 25 per cent off, while savings deposits showed little or no decline.

* * *

L. P. Lewin of the Lewin Lumber Company said while lumber had advanced in the last 60 days, he and others were doing all they could to prevent increases. There could be no sound demand for lumber until labor conditions were settled. Bankers and building loan associations would not lend on inflated values, fundamentally the lumber situation was not sound yet, the wide swing in prices, had been most disturbing and he couldn't see broad demand until a stabilization of something approaching it was achieved.

* * *

Candy makers here say they were worried 30 days ago but conditions have improved and they look for a normal Christmas trade. There was a candy sale by the Meakin Company the other day that went better than expected. The one danger some of the people see is that some of the larger manufacturers who still have some high price sugar may get panicky and unload on the Christmas market.

There is uneasiness, too, in the tobacco market. This is quite a tobacco center, distributors report a drop of 20 to 25 per cent in business with an inclination among not a few of the large retail people under the promptings of some manufacturers to cut prices of cigars, cigarettes, and smoking tobacco. If this comes and it is said to be near they expect demoralization that will spread to other cities. Despite the fact that various of its industries are far from active, Cincinnati is not only cheerful but confident. It is firm in the belief that there has been a pronounced turn for the better.

(Copyright 1921 by Public Ledger Service)

PURCHASES BY STATE AGENT INVESTIGATED

COLUMBUS — Flour purchases by E. H. Shattuck, formerly state purchasing agent, are being investigated by W. S. Peeler and Randolph Watson, attorneys for M. E. Thrailkill, who recently brought injunction suits against state coal contracts.

Ohio millers have complained that Shattuck purchased Kansas winter wheat flour at higher prices than Buckeye millers offered Ohio winter wheat flour of the same grade.

Two million tons of newsprint paper are used annually in the United States.

WEAK, NERVOUS, RUN-DOWN MEN AND WOMEN

Accept the New Health and Strength EVANS TRIPLE PHOSPHATES Offer You

If you could only realize just what Evans' Triple Phosphates would do for you, you would not continue to suffer needlessly—there would be no hesitation whatever—you would go to your druggist and say, "I want a bottle of Evans' Triple Phosphates," and start at once to throw off that nervous depression that is slowly but surely dragging you down. Evans' Triple Phosphates is more than a tonic, it is a restorative nerve food, blood and tissue builder all in one, and that is why such extraordinary results are achieved in cases of Weakness, Sleeplessness, Brain Fag and Nerve Troubles.

For overstrain of any kind you must pay with nervous or other troubles unless you take a powerful bracing tonic like Evans' Triple Phosphates which so feeds the nerves, enriches the blood, improves the digestion and strengthens the body's resistance that you can throw off and withstand any extra calls upon your strength. Get a package to-day and if after taking it for two weeks you can truthfully say you feel no better, take it back to your druggist and get your money back. If Evans Triple Phosphates cannot help you, nothing will. Hunter's Drug Stores, Thompson's 3 Drug Stores, Butler's Drug Store and all good druggists can supply you.—Adv.

Brunswick

Words He Would Like to Say

MUSIC can sometimes tell the "sweetest story" more truly than words, if you have a Brunswick to play for you.

Call at our shop and hear the Brunswick Phonograph and Brunswick Records (especially the new Super-Features) and learn about our convenient payment plan.

Then tell "dad" you want a Brunswick, and why. Come in today.

MAUS PIANO CO.

400-12 North Main St.

At the

Quality Boot Shop

You Can Secure the Best Quality Footwear at

$7.50

The above price includes the following styles:

Black and Brown Kid Welt Boots, Tan and Brown Calf Oxfords, Black and Brown Kid Oxfords, Black and Brown Satin Pumps, Patent Kid Pumps, Brown Kid Pumps, Tan Calf Pumps, Patent Oxfords, military and flat heels.

THE QUALITY BOOT SHOP MARKET ST. AT WEST

"Smart Shoes Properly Fitted"

WEIL'S SAMPLE SHOE STORE

METROPOLITAN BLOCK

Women's fine black kid shoes, military heels, rubber heels, attached **$3.95**

Infants' shoes in black kid button or lace, sizes up to 6. Special at **$1.25**

Men's fine dress shoes, in black or brown, rubber heels attached, in kid or calf leathers, special **$3.95**

A good grade of men's work shoes, with solid leather soles and heels, priced special at **$2.95 & $2.45**

Growing girls' dark brown calf shoes, with rubber heels, good serviceable soles. Special..... **$3.45**

Boys' dress and school shoes, in black or brown, with rubber heels, sizes up to 5½— **$3.45 & $2.95**

Growing girls' fine dark brown oxfords, with real low flat heels, with pretty perforations, a nice street oxford for the young miss, special **$4.45**

Men's fine grade dress shoes in kid and calf leathers, most any style wanted. Special priced **$4.95**

Opposite Court House Take Elevator, Third Floor Entrance Next Door to Show Case

AJAX TIRES

OUR VULCANIZING DEP'T.

We take pride in repairing your tires like they should be. Mileage counts. We know you'll be satisfied with our work and price.

300 West Market — ALEXANDER-HOLDRIDGE CO. Distributors of AJAX TIRES — Phone Main 1265

Come to Rowlands and Hear the

Victor Records

Chosen by the

BOARD OF FOUR

COMPOSED OF LIMA'S BEST TALENT

Let These Talented Musicians Help You To a Better Record List

ROWLAND'S

BETTER RECORD SERVICE

CORSET DEMONSTRATION

All Week---Starting Monday

you are extended a cordial invitation to come in and consult with Mrs. McCullough, of New York City, who is an expert corset fitter.

DEMONSTRATING BINNER (Front Lace) CORSETS

Mrs. McCullough will be here all next week. We suggest that you stop in at your convenience and arrange for a fitting.

Striking Values Are Evident In Feldman's Week-End Sale

SATURDAY IS THE LAST DAY

that you will have the opportunity to take advantage of the exceptional savings offered in almost all the departments. This is truly a profit sharing sale—first class merchandise sold at prices much less than you would expect to pay—SHOP EARLY.

Boy's Nobby Overcoats

$8.75 — $10.98

A splendid variety of smart boyish styles are shown in best qualities. Navy, Brown, Grey and mixed colors. Excellent values for boys up to 7 years.

Polo Caps

$1.25

Practical chinchilla polo caps that pull down over the ears. Grey, brown and navy.

Boy's Suits

$4.95

$7.50 Value

Two piece, clever norfolk styles, checks and pin stripes in brown and navy.

Remarkable Values

Offered In

French Kid Gloves

$3.00-$3.50-$4.00 *Values*

$1.95

Here is your chance to buy a splendid Xmas gift at a very reasonable price.

Fine quality French kid gloves in 2 clasp style with plain and contrast stitched backs. Colors are black, tans, browns, mode, beaver, grey and white. $3.00, $3.50 and $4.00—very special at $1.95.

Sweaters for Women and Children

Women's Tuxedo Style

Values Up to $4.75

$1.95

Women's and misses' all wool sweaters in short and long tuxedo models. Colors are black, navy, orchid, jade, tangerine. Values up to $4.75.

Children's Coat Style

$2.50

Children's all wool, coat style sweaters,—belted models with pockets. They are made of a very fine quality zephyr yarn, most of them are contrast color trimmed. Colors are buff, peacock and American Beauty.

Boys' Slipover Style

$1.98

Boys' all wool slipover Jersey Sweaters in red, navy and black; plain and striped. Long sleeve, high neck style, $2.50 values.

Women's Bramley Style

$3.98 Value

$2.95

New Sweaters of the popular Bramley style of all wool jersey in black with white Peter Pan collars and white cuffs, special for Saturday only, $2.95.

Girl's Smart Coats

Three Noteworthy Groups

$10.98 $12.98 $15.75

The qualities are particularly good. They are splendid Coats for either school wear or dress. There are many clever styles and colors are featured in broadcloth, Bolivia, polo cloth, and velours, with cape or shawl collars of the same material or smart fur collars. For girls up to 16 years.

Leather Hand Bags

Two Exceptional Values

$2.95 $3.95

Cleverly styled hand bags of good workmanship in pin seal, spider calf and crepe grain leather are on sale in various popular shapes and sizes. They are fitted with a good mirror and a note pad and pencil. Some are silk lined. They are to be had in black and browns.

Jockey Red Coats $7.50

Are in big demand. We show them in neat tailored styles for little girls, 3 to 6 years.

Elastic Veils 5c

A great many pleasing patterns are here in all the wanted shades—values up to 75c—for this sale, 5c.

Knitting Yarns

Specially Priced

48c

Excellent quality knitting yarns that are so popularly used for sweaters, tams, hats etc., in large hanks are here in a big assortment of colors. A 70c value specially priced at 48c.

Notion Sale

Invisible wire hair pins—110 to the box, black or silver—assorted sizes—10c value	6c
Marcelle wavers, good and durable with wooden handles, 18c value	12½c
Good quality white wool powder puffs; 3 inch size, 18c value	12½c
Sew-on corset supporters of good quality elastic; pink or white—22c value	17c
Dr. Parker's waists and supporters for children 2 to 14 years—50c value	38c
Black Panne double corset shields in two styles, size 3—55c value	39c
White net dress linings in sizes 34 to 42; splendid quality—75c value	59c
Excellent quality, self sharpening, adjustable shears, in 7, 8and 9 inch sizes—$1, 1.25 and $1.50 values	79c

Flannelette Gowns

For Men and Women

79c

Fine soft quality flannelette gowns for women in V-neck style, embroidered and hemstitched. Men's gowns have collar attached. Very specially priced.

CHILD'S CAPS

Hand-made aviation caps of pure zephyr yarn in white with crocheted tassel and ties, $1.00 values—

79c

BABY PANTS

Solvos baby pants—the practical baby's garment, made of best quality pure rubber—regularly sold at 65c—

45c

GIRLS' TAMS

Exceptional Value

Popular Tams for big and little girls; hand crocheted of all wool yarns in red, copen, tan and brown.

$1.50

WOMEN'S UNION SUITS

Good quality cotton union suits of splendid weight in high neck, long sleeve and ankle length in all sizes. $1.95 and $2.20 values.

$1.35

Children's Art Needlework Class Meets Tomorrow, 9 to 11 O'Clock

221 N. Main St.

FELDMAN'S

Established 1887

Lima's Store of Specialty Shops

NewspaperARCHIVE®

For Saturday

500 Smartly Trimmed

Hats

Premeiling Choice of All Hats In the Popular Price Section

About 50 velvet hats, narrow brimmed sailors, close fitting effects, rolling brims, broadside effects—hats in every wanted color. **$3.50**

New Hats! Paon and Lyons velvet, duvetyne, felt and cire combinations, fur brimmed hats, brocaded metal and tinsel effects —Hats the equal of $10 values elsewhere **$5**

Every wanted shape—tricorns, Hindu turbans, soft effects, Chin Chins, sailors, broadside effects and poke shapes, in black, brown and navy. Values every woman will appreciate **$7.50**

Special

3 dozen of our finest pattern hats. These hats were marked at a much higher price **$10**

221-223 N. Main St.

FELDMAN'S

A Store of Specialty Shops

Beginning Saturday

SALE of DRESSES

Which for Remarkable Values Is the Greatest We've Ever Attempted

200 Elegant New Dresses—Bought at Great Reductions —Will be Sold at Great Reductions—

Clever Styles Interpreting the Newest Modes of the Season

Materials—

Poiret Twill—Tricoline—

Canton Crepe—Piqueline—Satins

Colors—Navy, Black, Brown, etc.

We Wish to State Emphatically

Every dress is perfect. Every style is the latest. Every garment is up to our usual high standard of quality.

The Newest Features, Such as the Uneven Skirt

Cabouchon Trimmings—
Metal Girdles—
Basque Silhouettes—
Wool Beads—
Chinese Embroidery.
New Sleeves—New Neck Lines.

100 Dresses at **$19**

100 Dresses at **$29**

Unmatchable Coat Values

From the Standpoint of Materials, Style and Workmanship

Never in the past ten years have we sold such wonderful Coats at these prices. It will be the height of wisdom to buy your Coat here tomorrow. We have exerted our greatest efforts to provide Coats of such value at these prices that to match them is unthinkable.

Finest Materials—Fur Trimmings, such as Fox, Wolf, Beaver, Squirrel, Raccoon, Dyed Opossum, Mole, Etc.

Elegant heavy crepe linings, every garment hand-tailored throughout

Colors— Brown—Reindeer—Navy—Black—Taupe

Materials—Gerona, Normandy, Pollyanna, Erminie, Bolivia, Panvoline, Veldyne, Ondura and Ramona

All Sizes for Misses or Ladies

Last Year Such Coats Sold at $75 and $85

Last Year Such Coats Sold at $125 to $150

50 Coats at **$45**

50 Coats at **$75**

Blouses

500 Georgette and Crepe de Chene Blouses in tailored or dressy styles, all colors; very special **$2.98**

Newest tailored blouses of Crepe de Chine, Pongee or Radium, the wanted "Peter Pan," "Buster Brown" and "Bramley" collars, long sleeves **$4.98**

Dressy Georgette Blouses; also Crepe de Chine blouses, trimmed with filet laces, suit shades, white or flesh, very special values at .. **$8.95**

Suits

Your unrestricted choice of any Suit in stock now offered

At 1/3 Off

Every $35 to $150 Suit Now $23.34 to $100

An unusual assortment of styles, materials and colors to choose from.

NEWSPAPER ARCHIVE®
NEWSPAPER ARCHIVE®

ALLEN-CO PEOPLE LOSE HEAVILY

Estimated $510,000 Filched by Stock Promoters

COMMERCE BOARD FIGURES

Fake Securities Purchased Mostly by Women

Promoters of worthless stocks have filched a gigantic fortune from the pockets of Allen-co investers in the past three years, with promises of bonanza dividends in blue sky corporations.

The loss to the people of the county, many of whom are small wage earners, will approximate $510,000, according to estimates made by the state department of commerce.

Women—more especially widows—are mostly the prey of the J. Rufus Wallingfords who are promoting fly-by-night concerns, rubber plantations in Brazil, or gold mines in unheard of places.

WIDOWS SOON "BROKE"

It has often been stated by insurance companies that the average widow is "broke" within seven years after she collects her husband's life insurance.

An inventory of a wealthy woman's property who died recently showed that she had made investments in 140 concerns, amounting to $250,000 face value. The actual value of the gold embossed stocks was actually nothing.

A millionaire banker who has a wide reputation for being a conservative investor, denied recently that this was true.

"I am just careful," he said, "not to invest in anything I cannot see, within a reasonable ride of my home. You will find that I own an interest in nearly every going concern in the city."

ADVICE BY BANKER

This banker advised that small investors keep their money in some good savings bank in their home city. The men in charge, he stated, are known to be responsible in the community. The investor is not only sure of the interest, but of the principal, too.

When money is placed in a building and loan association, it aids in building up the community and provides money to finance home projects, the state department of commerce points out.

Baldwin Apples $2.25 per bushel, 60c a peck, at Dorsey's.

WORRIED ABOUT SON'S CASE

Boy Had Been Weak All His Life

"What Tanlac did for my son Norman and myself convinced me that it is the grandest medicine ever made," said Edgar Ross, 1262 Fifth Ave., Akron, O.

Norman is the very picture of health now, but up until the time he began taking Tanlac he had been a frail, weakly child all his life. He had always complained of stomach trouble and he ate so little that he didn't grow and develop like a boy ought. I had been very much worried about him and I certainly appreciate what Tanlac has done for me.

"This medicine has been a lot of help to me too, and has given me an appetite and made me feel better and stronger than in years. It certainly delivers the goods.

"Tanlac is sold in Lima by Hunters Drug Store and by leading druggists everywhere.—Adv.

5% Interest
100% Safety
On Deposits at
The Allen County
Savings Loan Company
Savings Building,
Corner Market and
Elizabeth Streets.

GUARANTEED
STOVES
AT LOWEST PRICES
Your Credit Is Good
ROWLAND'S
"Everything for the Home"

JOHNS
WANT A
VICTROLA
For XMAS?
See JOHNS at
134 West High St.
Look For The Dog on W. High

PRIEST IS VICTIM OF URAEMIC POISONING

Rev. Father Crosby, Redemptorist priest and assistant to Rev. Father Clarke, pastor of St. Gerard's parish, is seriously ill at St. Rita's hospital. He was removed to the hospital, Thursday night, suffering from threatened unaemic poisoning.

Word from the hospital Friday was to the effect his condition is somewhat impr ved.

PAYROLL IS TAKEN

Philadelphia Bank Runners Held Up and Robbed

PHILADELPHIA — (By Associated Press) — Five men in an automobile held up two runners of the Corn Exchange National Bank today, robbed them of $5,900 and escaped.

The money constituted the payroll of the Roosevelt Worsted Mill. Charles Kramer and Henry Disher, the runners, were within a few yards of the mill when four men walked up and ordered them to throw up their hands. The two men held pistols at the head of each runner and took from them a satchel containing the money and a check for $23,000. An automobile drew up and the four men jumped in. The machine sped away and the runners fired their pistols at the bandits but none was hit.

A short time afterward the abandoned car was found in West Philadelphia. On the floor was found the $23,000 check and the bag. All the cash was gone.

The bank immediately offered $2,500 reward for the arrest and conviction of the bandits.

AMBULANCE REMOVALS

CANTWELL: James Snyder, 129 W. O'Connor-ave to St. Rita's hospital. The Rev. Father Crosby, from the Redemptorist Community house, West-st and Robb-ave, to St. Rita's hospital. Harry Gardner, St. Rita's hospital to his home in Gazette-blk. Stanley Jacobs, 452 N. Elizabeth-st to St. Rita's hospital. Miss Pauline Eaton, St. Rita's hospital to her home in N. Union-st. J. H. Leech, City hospital to 740 W. Kibby-st.

CITY UNDERTAKING CO: Mrs. George Epps, 214 E. Elm-st to City hospital.

LONG & BOWERSOCK: Samuel Jacobs from City hospital to the home of his daughter, Mrs. Roberts, Findlay-rd.

LIMA'S FIRE LOSS IN OCTOBER ABOUT $400

Lima's fire loss during the month of October for 29 alarms answered within the city limits was less than $400, according to the report of Chief John Mack to Safety Director D. W. Dorris, Friday. The loss, it is shown, was largely offset by insurance.

Fires outside the city limits to which the department answered calls, produced a loss of nearly $5,000. One disastrous blaze of unknown origin on Bellefontaine-rd, a loss of $3,500 was reported. A barn which burned at the fair grounds was reported as a $1500 loss, with $800 insurance.

134 EAST HIGH
Main 6163 Main 4878
1101 WEST NORTH ST.
Tel. Main 1152
738 N. ELIZABETH ST.
Tel. Main 3968

WRIGHT'S
3 BUSY MARKETS

AVOID WAITING
Phone your order in the morning and it will be ready when you come.

Compare these prices with the prices you are now paying and if you really want to save money, bring your basket to one of our Busy Markets.

10 lbs. Granulated Sugar	60c	Creamery Butter	43c	Pride or Silver Star Flour	85c
25 lbs. Granulated Sugar	$1.50	Fine Country Butter	45c	Larabees Best Flour	$1.10
100 lbs. Granulated Sugar	$5.75	Candled Eggs, dozen	45c	New Corn Meal, 3 lb. sack	10c
10 lbs. New Crop Navy Beans	65c	2 lbs. Good Luck Butter	53c	New Rolled Oats, 4 lbs. for	25c
New Lima Beans, lb.	10c	Fine Ripe Grapefruit, 4 for	25c	Old Reliable Coffee, lb.	30c
Large Sweet Onions, 3 lbs.	25c	Sweet Juicy Oranges, dozen	35c	Our Breakfast Coffee, lb.	25c
Fancy Sweet Potatoes, 7 lbs., 25c—Peck	40c	Jonathon or Rome Beauty Apples, 3 lbs.	25c	Good Quality Bulk Tea, lb.	35c
Best Quality Michigan Potatoes, peck	35c	Fancy Washington Apples, box	$2.75	Macaroni or Spaghetti, 2 lbs. for	25c
Good Cabbage for Kraut, per 100 lbs.	$2.50	500 lbs. Emperor Grapes, lb.	20c		
100 lb. Sack Farmers' Salt	$1.10				
P. W. Crackers, 2 lbs. for	25c				
Best Beef Chuck Roast	15c	Pork Shoulder Steak	20c	Fancy Lean Bacon, 5 lbs. for	$1.00
Best Quality Boiling Beef	8c & 10c	Fresh Pork Shoulders	12½c	Spare Ribs	15c
Beef Steak Round or Loin	25c	Fresh Pork Side, Lean	18c	Whole Pig Livers, Each	10c

Wool Soap Free Saturday

At each Market we will give one cake Wool Soap free with ten bars of Classic Soap.

A Few Suggestions

Celery—Lettuce—Head Lettuce—Endive—Spinach—Radishes—Cauliflower—Cucumbers—Wax Beans—Green Beans—Ripe Tomatoes—Parsnips—Carrots—Red Beets—Green Onions—Tokay Grapes—Emperor Grapes—Chestnuts—New Walnuts—Brazil Nuts—Cocoanuts—Washington Apples.

FLOUR FREE

24½ lb. Sack Pride of Lima Flour FREE!

Pride of Lima HIGH GRADE WINTER WHEAT FLOUR

SATURDAY ONLY

To Each Purchaser of Men's or Women's Shoes, Oxfords or Pumps

This is Positively an Advertising Medium in Order to Acquaint You More Fully with out High-Grade Shoes at Popular Prices — All Prices Marked in Plain Figures.

OUR USUAL LOWEST PRICES WILL PREVAIL

ROYAL BOOT SHOP

LIMA'S ONLY EXCLUSIVE DOWN STAIRS SHOE STORE

Northeast Corner Main and High — Next to Woolworth's 5 and 10c Store

EVERY STEP DOWN SAVES YOU MONEY

Hillside Grocery and Meat Market

718 E. HIGH ST. PHONE MAIN 334

Potatoes, per bag	$3.35	Toilet Paper, 3 large or 6 small rolls	
Potatoes, per bu.	$1.35	P. & G. and Star Soap, 10 bars	6
Potatoes, peck	35c	Lenox and Luna Soap, 10 bars	46
Lard, 10 lb. pail	90c	Flake White and Classic, 10 bars	55c
Lard, 5 lb. pail	45c	Climaline, 3 pkgs.	25c
Lard, 3 lb. pail	30c	Argo Starch, 3 pkgs.	25c
Sunkist Pineapple, 3 cans	$1.00	Dayton Belle Toilet Soap, 4 cakes	25c
Corn, 15c per can, 2 cans	25c	**FLOUR**	
Early June Peas, 15c, 2 cans	25c	Pride of Lima	90c
Mammy's Kidney Beans, 2 cans	25c	Silver Star	90c
Monarch Pork and Beans, can	10c	Blue Ribbon	90c
Salmon, (red) 2 cans	25c	Pillsbury's	$1.35
Sardines (large size) 2 cans	25c	Gold Medal	$1.35
Sardines, small, can	5c	Larabees' Best	$1.15
Peaches, 3 cans	$1.00	Corn Meal (yellow or white) 3 lb. sack	10c
Milk, any kind, large size, 2 cans	25c	New Buckwheat, 4 lbs.	25c
Milk, any kind, small size, 3 cans	20c	**BUTTER**	
Light Karo, 1 gal.	55c	Country, per lb.	50c
Dark Karo, 1 gal.	45c	Creamery, per lb.	45c and 50c
Lima Beans, per lb.	10c	Good Luck, 2 lbs.	85c
Prunes, 15c lb., 2 lbs.	25c	Golmar, per lb.	24c
Currants, per lb.	25c	Mistletoe, per lb.	26c
Blue Ribbon Peaches, pkg.	15c	**MEATS**	
Fancy Rice, 3 lbs.	25c	Round Steak	25c
Newso Evap. Sweet Corn, pkg.	10c	Loin Steak	25c
Tip Top Pop Corn, 2 pkgs.	25c	Arm Roast	12½c
Macaroni, Spaghetti, Noodles, 3 pkgs.	25c	Chuck Roast	12½c
Shredded Wheat, 2 pkgs.	35c	Rib Roast	15c
Post Toasties, large size, 2 pkgs.	35c	Rib Boil	10c
Kellogg's Corn Flakes, 2 pkgs.	25c	Fresh Callies	12½c
Mother's Oats, 2 pkgs.	25c	Smoked Callies	15c
Old Reliable Coffee, lb.	30c	Smoked Hams, ½ or whole	20c
Good Bulk Coffee, 20c lb., 2 lbs.	35c	Bacon	20c
Hillside Special Coffee, lb.	25c	Veal Stew	10c
Farm House Coffee, lb.	25c		

Oysters

Cranberries Pumpkins Grape Fruit Tokay Grapes Oranges
Celery Bananas Fancy Apples
Sweet Potatoes Turnips Spanish Onions Cabbage Lettuce
Lemons Dromedary Dates Brazil Nuts English Walnuts
Olives—Stuffed and Plain
Pickles—Dill, Sweet, Sour

WE DELIVER

POTTER'S MARKET

Our Meats are all high grade—the best that we can buy. Try our Sausage—it is fine.

Fancy Rib Boil, lb.	7c	Sugar, 5 lbs. (With $1.50 order)	2
Chuck Roasts, very best, lb.	14c	2 large cans Hominy	25
Pot Roasts, lb.	12½c	2 large cans Red Beans	25
Hamburger, fresh and pure, lb.	12½c	2 cans Tomatoes	25
Good Steak, lb.	19c	2 pkgs. Teco Pancake Flour	25
Ground Veal for Loaf, lb.	25c	5 lb. can Red Karo Syrup	35
Veal Pocket Roast, lb.	17c	3 lb. sack New Corn Meal	1
Pork Sausage, lb.	20c	Cream or Limburger Cheese, lb.	2
Fresh Side Pork, lb.	16c	1 Gallon can Sorghum Molasses	$1
Pork Hearts, lb.	12½c	Pure Buckwheat Flour, lb.	
Sliced Liver, lb.	5c	3 pkgs. Macaroni	2
Neck Ribs, lb.	7c	3 pkgs. Spaghetti	2
Fresh Brains, lb.	12½c	3—10c rolls Toilet Paper	
Bologna or Weiners, lb.	20c		
Fresh Oysters—Selects and Standards			
Plenty Chickens			

All Kinds Fresh Fruits and Vegetables

127 E. Market St. We Deliver Phone Main 3

Don't Merely Say, "Flour"

When you go to your grocer's say "Pride of Lima"—that's the way to always be certain of good baking for "Pride of Lima Flour" is always good—always the same.

MODEL MILLS
LIMA, OHIO

NEW FORD CARS AT LOW LEVEL PRICES

Low price with usual FORD quality should make you a FORD owner today. We have the model you wish ready for delivery.

CHASSIS, $295 — TRUCK CHASSIS, $445
RUNABOUT, $325 — COUPE, $595
TOURING, $355 — SEDAN, $660

(Prices f. o. b. Detroit, freight and excise tax to be added).

—CASH OR TERMS—

Authorized Headquarters for FORD Cars, Sales and Service

488-40 NORTH MAIN STREET — Zimmerman — MAIN 4718

"THE HOUSE OF PERSONAL SERVICE"

Successors to W. C. Fridley

City Feed Store

118 W. SPRING ST. PHONE MAIN

Best Scratch Feed in city, per cwt.	$2.20	Cracked Corn, per cwt.	
Best grade Barley, per bu.	85c	Oyster Shells, per cwt.	
Good clean Wheat, per bu.	$1.30	Chicken Grit, per cwt.	
Vitality Egg Mash, per cwt.	$2.80	Barrel Salt, per bbl.	
New and Old Corn, per bu.	55c and 65c	Rock Salt, per cwt.	
Good Shelled Corn, per bu.	70c	Sack Salt, 70 lb. sack	
		Block Salt, each	
		Good Oats, per bu.	

Plenty of Good Clover, Alfalfa, Timothy and Threshed Also Good Straw.

We Deliver Everywhere.

NewspaperARCHIVE®

ARMS PLANS MAY BE CHANGED

Japs Want Far East Question to Come up Last

WASHINGTON — (By Associated Press) — Indication by the Japanese delegates to the arms conference on arrival here that they desired and hoped to discuss first at the conference the question of limitation of armament rather than Far Eastern problems, brought the question of possible priority to the front today in matters connected with the forthcoming meeting.

The Japanese viewpoint as informally expressed last night by Admiral T. Kato, minister of marine, who with Prince Tokugawa and Ambassador Shidehara, form the principal Japanese delegation, was that prior discussion of Pacific and Far Eastern questions might involve difficulties such as to delay progress of the negotiations.

While there has been no certain indication of the attitude of the American delegates on this point, it is understood that their preparatory conferences to date, have been largely confined to a study of the armament limitation problem. The American delegation is understood to be preparing to take the initiative in the conference and to make a substantial offer on behalf of this government looking to reduction of naval programs.

Prince Tokugawa, just before his arrival at Washington, told the Associated Press correspondent that he would devote himself to the "cause of removing any misunderstandings that may exist between our governments," adding that they "should know each other better and cooperate."

Confidence that the arms conference would "reach a substantial conclusion," was expressed by Senator Carlo Schanzer, president of the Italian delegation, in a statement last night. Italy, he said, would "never hesitate to give all her support to any proposal which may eliminate future contlicts and assure peace."

GERMANY HAS NEW PLAN TO MEET REPARATIONS

WASHINGTON—Germany has a new proposal for meeting her reparations payments.

It was learned today that the plan has been outlined by State Secretary Karl Bergman of the German finance ministry to Secretary of the Treasury Mellon, Secretary of Commerce Hoover and the state department.

Today it was to be presented to Benjamin Strong of the federal reserve bank, New York.

The plan involves no sanction of the United States government. American officials, however, are interested in the proposal, but so far are not revealing its details, apparently on the theory that such discussion might be taken publicly as a governmental "boost," for the idea.

The scheme, however, was indicated to be sound. It evidently would bolster up the fallen mark and would be designed to meet favor with the allies.

Cuticura Promotes Good Hair

Treatment: At night rub Cuticura Ointment into partings all over the scalp. Next morning shampoo with Cuticura Soap and hot water. Repeat in two weeks.

Sample Each Free by Mail. Address: "Cuticura Laboratories, Dept. 24M, Malden 48, Mass." Sold everywhere. Soap 25c. Ointment 25 and 50c. Talcum 25c. Cuticura Soap shaves without mug.

Put it to the severest tests you can think of

For many years you have been hearing about the remarkable economy of Mazola—how it can be used for every cooking and salad purpose. More than seven million American women have proved, over and over again, that Mazola is richer and much more economical than butter in shortening for cake, pie crust and pastry. For Mazola is a 100% pure vegetable oil, and contains absolutely no water—as do butter and lard.

It is better than lard or ordinary cooking fats. Mazola never takes up flavors or odors—nor carries flavors or odors from one food to another. This is because it is heated to a higher temperature without smoking or burning than other cooking fats that the surfaces of the food are crusted over, and the rich juices are kept in.

This is why Mazola can be used over and over—until the last drop is gone—even after frying fish or onions. All you have to do is to strain it. Then you can use it for shortening the most delicate cake.

Many Italian and French people, who know the taste of good salad oil, prefer Mazola, even to the highest priced imported olive oil—it is so sweet and wholesome.

CORN PRODUCTS REFINING COMPANY
17 Battery Place, New York

Your grocer refunds cost if not satisfactory

BIG OPPORTUNITY SALE

Gordon's

COATS
$9.88 to $38.88
Mostly Fur Trimmed

Dresses
$4.88 to $23.88
Silk and Wool

SKIRTS
$2.88 and $3.88
Wool Serge or Plain Skirts

Choice of All SUITS
One Third off

Children's Wool
Serge Dresses
$4.88

Georgette, Crepe-de-chine and Tricolette
BLOUSES
$2.79

Beautiful Fall
Millinery
at Great Savings
$1.88, $3.88 $7.88
Hats that other stores sell for $5 and $7.50 more

Basement Specials

Children's Velvet Tams .. 89c
Polly Prime Aprons 44c
Girl's Serge Jumper Dress 88c
Winter Coats for Ladies $7.88
Bungalow Aprons 68c
Choice of all trimmed hats 88c

XTRA SPECIAL
Silk Dresses
also some Serge ones
$4.88

Silk Jersey Petticoats .. $2.19
Brassieres 19c
Bloomers and Pettibockers 89c
All Wool Tuxedo Sweaters $2.89
All Wool Shawl Scarps $2.89
Wool Heather Hose, with or without clocks 89c
Fiber Silk Hose 34c

XTRA
30 inch Marmot Fur Coats $39.88

Gordon's

ABLE TO BE OUT AFTER 6 MONTHS

"I Can't Praise Pepgen Too Highly," Says Cincinnati Construction Man

"I can't praise Pepgen too highly after what it did for me," says James L Murphy, of 1713 Vine Street, Cincinnati, an elevator constructor. "To say that my experience has been unusual does not half tell the story. The benefits I derived from Pepgen are nothing short of remarkable.

"My trouble came on me suddenly about six months ago. I was taken with a bad attack of kidney and bladder trouble. After a time my condition became so bad that I had to quit work. From then on until just recently, when I started taking Pepgen, I have not known a well day.

"Finally my body became so swollen and sore and pained me so much that I could sit only on an inflated rubber pillow. I was in such pain that I could only sleep 10 or 15 minutes at a time. My appetite was gone almost entirely and I scarcely ate everything. I tried specialists and went to a hospital but without benefit. My friends, specialists and even my wife gave up hopes of my recovery.

"About this time I started taking Pepgen. Before going farther I wish to state that what I am about to say regarding the relief Pepgen gave me is absolutely the whole truth. These are the actual facts. I took my first dose of Pepen about 10 o'clock in the morning. By 3 o'clock that afternoon I felt better. It was the first relief I had known for about six months.

"I continued taking Pepgen. I improved rapidly and within a week I felt like a different man. I am now able to be up and around. The soreness and pains are leaving my body. I sleep soundly every night. My appetite has returned and I eat like a normal person. I am so much stronger that it is nothing for me now to get out and walk eight or ten blocks without tiring."

Pepgen is a new system tonic which is now being specially introduced at Hunter's Drug stores, it is also sold by other leading drug stores in Lima and nearby towns. adv.

ELECTRIC FIXTURES
and House Wiring at very reasonable prices.
Sweeney Electric Store
Main 2025 110 E. Market St.

SHERIFF'S SALE
Case No. 19423.
Ex Doc 27 Page 19423.
The Lima Trust Company, Plaintiff,
vs
Steve Adams, et. al., Defendant.
Allen Common Pleas.

By virtue of Order of Sale, issued from the Court of Common Pleas, of Allen County, Ohio, and to me directed, I will offer for sale at the east door of the Court House, in Lima, Allen County, Ohio, on November 26th, A. D. 1921 between the hours of 10 o'clock and 11 o'clock A. M., the following described lands and tenements, situated in the City of Lima, Allen County, State of Ohio, and described as follows, to-wit:

Inlot Number Sixty-two Hundred and Thirty-two (6232) in Brice's Second Addition to the City of Lima, County and State aforesaid. Residence No. 144 West Fourth St.

Appraised at $2400.00.
Terms of Sale: Cash.
Chas W. Baxter, Sheriff, Allen County, Ohio.
Lima, Ohio, October 20th, 1921.
W. L. Parmenter, Plaintiff's Attorney.
10-21-5wks.

SHERIFF'S SALE
Case No. 14208.
Ex. Doc. 5 Page 14208
John M Hamilton, Plaintiff
vs.
Watkins and Hamilton, Defendant.
Allen Common Pleas

By virtue of Execution, issued from the Court of Common Pleas, Logan County, Ohio, and to me directed, I will offer for sale at the east door of the Court House, in Lima, Allen County, Ohio, on November 11th, A. D., 1921, between the hours of 10 o'clock and 11 o'clock A. M., the following described chattel property situated at Garage in rear of Riverside Mills Allen County, State of Ohio, and described as follows, to-wit:

One (1) Stanley Steamer Automobile, License No. 572127. Black body. Wire wheels.

Appraised at $350.00.
Terms of Sale: Cash.
Charles W. Baxter, Sheriff, Allen County, Ohio.
Lima, Ohio, October 31, 1921.
Hamilton Bros, Plaintiff's Attorneys.
11-2-5t.

THREAD-RUBBER Willard STORAGE INSULATION

The Lima Storage Battery Co.
WILLARD SERVICE STATION
220 W. ELM—CORNER WEST
PHONE—MAIN 4751

Combination Sale!

Boys' 2 Pants Suit and a Mackinaw

$13.95

FOR THE BOTH OF THEM

Every Suit is made of all wool fabrics with two pair of full lined pants.
Every Mackinaw is made from the newest plaid Mackinaw cloth and inverted pleats and yoke back.

Every Suit has two pair of Knickerbockers

A Two Pants Suit and a Mackinaw for price of one.

Michael's
HOUSE·OF·BETTER·CLOTHES

NEWSPAPER ARCHIVE®

INTEREST HIGH IN CITY ELECTIONS

Close Races Expected in Many Ohio Municipalities

WOMEN TO PLAY BIG PART

Cleveland Will Vote on 7 Candidates for Mayor

COLUMBUS — (By Associated Press)—Except for the proposed amendment to the state constitution providing for a bond issue of $25,000,000 for a soldiers' bonus, chief interest in the Ohio election next Tuesday will center in municipal contests.

In addition, two other proposed constitutional amendments providing for a poll tax, and for a senatorial redistricting will be voted on, and counties will elect three members of county boards of education. Heretofore, all county board of education members have been selected. Many local bond issues will be voted on in practically every section of the state.

Registration for this fall's "off" election was very light, and an unusually light vote is looked for next Tuesday. Unusual interest has been manifested in the municipal elections this year, probably because no state or county officails are to be voted for.

At Newark, H. A. Atherton, who was removed as mayor by Governor Davis following charges of permitting wide-open gambling, is a candidate for re-election on the Democratic ticket. His opponent is Samuel S. Orr, Republican. Atherton received the Democratic nomination at a primary held after the charges were filed against him with the governor, but before his removal from office.

CLEVELAND — Cleveland voters will ballot on seven candidates for mayor; 172 candidates for city council, fifteen of whom are women; three candidates for the chief justiceship of the municipal court and 12 for three lower judgeships. Two women are aspirants to judgeships. The candidates for mayor are William S. Fitzgerald, incumbent, Republican; Edmund B. Haserodt, Democrat; County Commissioner Fred Kohler and Councilman James R. Hinchliffe, independent Republicans; former County Treasurer John J. Boyle and Charles H. Hubbell, independent Democrats, and Fred Brown, an independent. In addition to the soldiers' bonus bill, local voters will ballot on two $2,000,000 municipal bonds. One is for a other for a library. These are in addcriminal court building and the other for a library. These are in addition to other bonds. In 1912, the voters approved a $2,000,000 bond issue for a new library, and in 1917, a $2,250,000 criminal courts building bond issue was approved. Lakewood voters will elect a mayor and five councilmen. Five are candidates for mayor, including Mrs. Bernice Pyke, member of the Democratic national committee. Seven councilmen are to be elected at Cleveland Heights.

DAYTON—The question of whether Socialists will run the city of Dayton will come before the voters again. Three members of the city commission—a majority of the five—are to be elected. Three independents are running against three Socialists. Fears that the industrial depression may swell the Socialist vote, which has reached dangerous proportions on two other occasions, are held. A chief justice of the municipal court and a judge of the civil division also are to be elected. Four members of the board of education are to be chosen.

CINCINNATI—Four parties are represented on the municipal ballot which will be handed voters here. They are the Republican, Democratic, Independent and Farmer-Labor. George P. Carrel is the Republican candidate for mayor. Other candidates are: Dr. C. L. Bonfield, Democrat; Judge Joseph B. Kelly, Independent; Charles Herbst, Farmer-Labor. Seven women will be voted upon for council—two on the Republican ticket, three on the Democratic slate, and two independents. Republicans are basing their campaign on efficiency and economy in office. Democrats have made R. K. Hynicka, Republican national committeeman from Ohio, an issue. Voters will be handed seven ballots when they step into booths. Extra tax levies for city and schools will be voted on; on increasing the tax levy in the city for a period of a year, and for extension of the east end car line.

AKRON—There seems to be very little interest in the coming election here. Candidates are centering their efforts to bring out a big vote. D. C. Rybolt, Republican, is oposing William M. Williams, Democrat, for mayor. Akron returns to ward representative government January 1, and nine ward councilmen, and three councilmen-at-large are to be elected. Democrats have made the administration of local government by W. J. Laub, city manager, the big issue of their campaign. Republicans have pledged themselves to strict enforcement of the laws and economy. American Legion workers are claiming victory here for the soldiers' bonus.

MIDDLETOWN—Interest in the municipal election here centers in the race between candidates on the judicial and city commission tickets, both non-partisan. On the judicial ticket, Judge W. H. Todhunter, who is seeking re-election to the municipal court, is opposed by Attorney John A. Crist. There are six candidates for the three city commission posts. Two candidates are seeking the office of city attorney. Candidates for the city commission offices are: Clinton D. Boyd, H. L. Dell, V. Wampler Denny, Walter Gibbins and Frank G. Hornback. Voters also will be asked to approve or reject a gas ordinance that proposes to regulate the price of natural gas within the city for a period of five years, and increase the rate over present charges.

MARION—Little interest is being displayed here in the municipal election. T. E. Andrews, serving his first term as mayor, is a candidate for re-election. He is a Republican. George W. Nelly, machinist, is running on the Democratic ticket.

CHILLICOTHE—The municipal election is attracting little attention here. There is some interest in a proposed $60,000 bond issue for an addition to the court house. A three mill road levy will be voted on. The Republican candidate for mayor is Addison P. Minshall, and Louis M. Day, the Democratic.

MARIETTA — Altho there are four tickets in the field, there is nothing aside from this fact to indicate a lively contest in the municipal elections here. William M. Sprague, incumbent, is seeking re-election as mayor. He is a Democrat. The Republican candidate is G. B. H. Sanford; Frank L. Martin, Socialist candidate, and Mark J. Richards is running for mayor on an independent ticket. Miss Glendora McCall is the Democratic candidate for city auditor.

TOLEDO — Daylight saving or standard time and a proposal to reduce the number of city councilmen to seven are issues to be voted upon here in addition to the non-partisan election of city officers. Candidates for mayor are: Judge B. F. Brough, who handed his resignation to Governor Davis to take effect November 7; Clarence A. Benedict, city service director; Solon T. Klotz, lawyer. Brough is a Republican; Benedict a Democrat and Klotz a Socialist. Interest is here here and a big vote is anticipated.

CANTON — Chief interest in the November election here is centering on the contest for mayor. Herman R. Witter, Democrat, incumbent, is seeking a second term, and is being opposed by C. C. Curtis, Reupblican. Many of the Republican city officials are out for re-election including Charles M. Ball, for president of council, and others. In addition to the principal city offices, voters will name three councilmen-at-large, and 10 ward councilmen.

COLUMBUS—Columbus will elect three city councilmen, presiding judge of the municipal court and a judge of that court, city attorney, city auditor and three school board members at the November election. An amendment to the city charter, respecting duties of the sinking fund commissioners also will be voted on, as will the annexation to the city of Grandview Heights, a suburb. Little interest is being taken in the election here.

The extreme height of ocean waves is estimated at 30 feet and their length from 600 to 700 feet.

COLDS
of head or chest are more easily treated externally with—
VICKS VAPORUB
Over 17 Million Jars Used Yearly

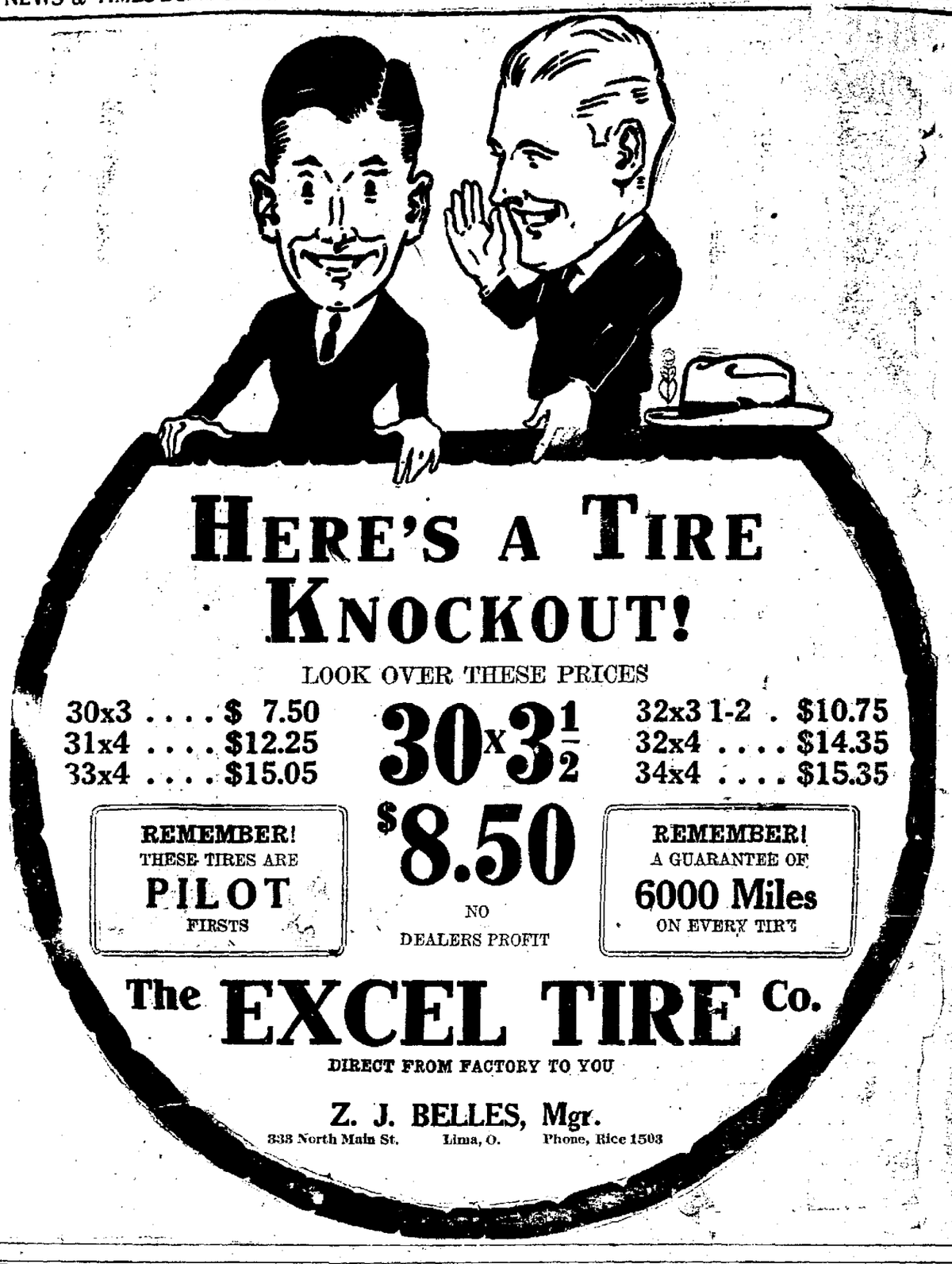

Siferd-Hosselman's

Mighty 1-Day Sale

Most everyone has heard or read about our great Saturday sales. Tomorrow we feature more specials that will interest you. Just look at this Goodrich tire price event.

Goodrich Tires

All Sizes and All Types

Smooth Ribs, Safety Treads, Silvertown Cords

20% Discount for One Week

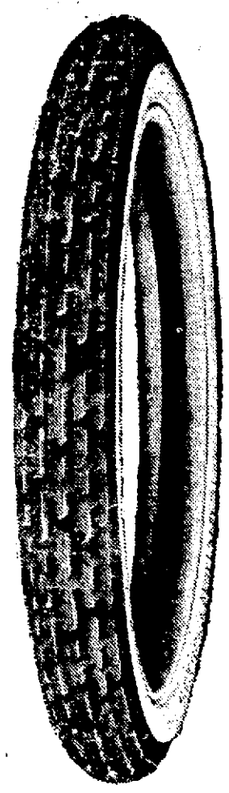

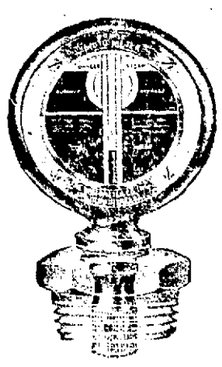

Boyce Moto-Meters

Save engine and other auto troubles by putting a moto-meter on your car. It's reliable! We have them from

$2.50 up

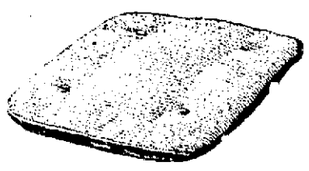

Seat Cushions

See these drivers' seat cushions, specially priced for Saturday, at, each 75c

They're handy and save your clothes.

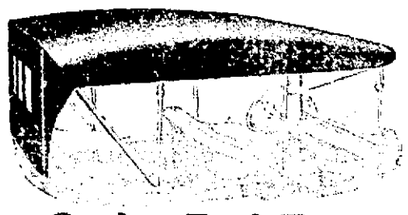

Gordon Ford Tops

Regular 32 oz. weight—touring size, complete with back curtain; binding, tacks, etc. $5.75

Special for Roadster, $5.25

Carpets for Fords

A mighty fine carpet, for sedans, special $4.75

For Coupes, Special $3.00

Specials

Alcohol—5 gallons, including galvanized can, Formula V. 188 proof

$4.00

De Luxe Timers for Fords—

$1.50

Priming Plugs for Fords—

$1.25

Ford Back Curtains—

$1.75

Spot Lights—

$3 UP

Specials

On Parts for Ford Cars we will save you money. Ask what our prices are on the accesories or parts you need.

Radius Rod Supports . . $1.25

Cylinder Head Gaskets, for all cars ..... 45c Up

Windshield Rubber Strips 98c

Stronghold Tires at Special Prices

30x3	$ 8.50
30x3½	10.50
32x3½	13.50
31x4	15.50
32x4	17.00
33x4	17.80
34x4	18.90

Winter Tops

We have the agency for De Luxe Winter Auto Tops for all makes of cars. Let us furnish estimates for your car.

Siferd-Hosselman

"The House of Service"

713 S. MAIN Main 7682

125 W. ELM Main 4707

Free Air and Water—Gas at Curb

25% Off On Our Entire Stock of Fur Coats and Fur Scarfs

THE SAMPLE SHOP
220 N. Main

Big Plan For Immediately Cutting Prices On Merchandise. An Unexpected Event For Just 10 days only

GREAT MERCHANDISING EVENT

We are proud to state that this sale has brought the greatest response of any that we have ever put forth to the buying public. Simply because we are offering seasonabl, fall merchandise at a fraction above whole-sale cost. Come and share in these enormous savings. It is the great buying opportunity of a life-time. These are high-grade, selected, dependable, guaranteed merchandise.

A GREAT SALE OF COATS and SUITS

For Saturday only. Values up to $30.00

$17.50

Bolivia cloth, velours, all wool tricotines, silk plush. In short and three-quarter lengths.

They are silk lined. Some have large fur collars in the new flare style, blouse effect and straight tailored models and in all the leading colors. Sizes for misses and women.

A continuance of our great

Dress Sale

All wool tricotines, satins, crepes, velours and velvets. Beautifully hand embroidered and fall styles and colors. Values up to $16.00. For in the very latest Saturday only.

$10

Fur Trimmed and Silk Lined

Plush and Cloth COATS

Bolivias, Normandys, velours, duvelaines and silk plushes. Trimmed with genuine beaverette, recoon, Australian oppossum. Silk lined. In blouse, flare and straight lines. Values up to $50.00.

$29.50

NEWSPAPERARCHIVE®

FIRE TAKES TOLL OF $300,000

Large Bakery Plant at Youngstown is Destroyed

EXPLOSION STARTS BLAZE

Seven Trucks Burned—News Items From Ohio Cities

YOUNGSTOWN — (By Associated Press) — Loss estimated at over $300,000 was sustained in a fire here early today which destroyed the plant of the Holland Baking Company, the largest bakery in the city, following an explosion of gas in one of the ovens.

The plant covered almost a whole city block, and is a total loss with all machinery. Seven trucks were destroyed when the fire communicated to the garage, causing several explosions of gasoline. Eleven other trucks were saved.

Two employes were slightly injured. The company is a Toledo corporation, with plants there and at Columbus.

Its plant here had a capacity of 40,000 loaves a day. Officials said about $50,000 worth of flour was destroyed.

SUES FOR $50,000

XENIA — Charging that she was permanently injured when she stepped off a sidewalk at Osborne last December, Mildred Dickerson, stenographer, has filed suit against the village of Osborne and Miami conservancy district for $50,000 damages.

BEER BARRED

CINCINNATI — J. E. Russell, state prohibition director for Ohio, has announced that the manufacture of beer for medicinal purposes will not be permitted in Ohio.

ASK PAY FOR CATTLE

COLUMBUS — Officials of the Ohio Farm Bureau Federation will ask Governor Davis to include a recommendation for another appropriation to reimburse farmers for tubercular cattle slain by the state veterinary department, in event he decides to call an extra session of the legislature.

TRAMPLED TO DEATH

COLUMBUS —Mrs. Ella B. Long, 65, was trampled to death by a runaway team of horses.

THOMPSON RE-ELECTED

COLUMBUS — W. O. Thompson, president of Ohio State University, was re-elected for the third consecutive year as president of the Ohio Federation of Churches. Rev. B. F. Lamb was again chosen secretary.

"DANDERINE"

Grows Thick, Heavy Hair

35-cent Bottle Ends all Dandruff, Stops Hair Coming Out

Ten minutes after using Danderine you can not find a single trace of dandruff or falling hair and your scalp will not itch, but what will please you most will be after a few weeks' use, when you see new hair, fine and downy at first—yes—but really new hair—growing all over the scalp. Danderine is to the hair what fresh showers of rain and sunshine are to vegetation. It goes right to the roots, invigorates and strengthens them, helping the hair to grow long, strong and luxuriant. One application of Danderine makes thin, lifeless, colorless hair look youthfully bright, lustrous, and just twice as abundant. adv.

Piles

Can't Be Cured from the Outside

External treatments seldom cure Piles.

Nor do surgical operations.

The cause is inside—bad circulation. The blood is stagnant, the veins flabby.

The bowel walls are weak, the parts almost dead.

To quick and safely rid yourself of piles you must free the circulation—send a fresh current thru the stagnant pools. Internal treatment is the one safe method. Ointments and cutting won't do it.

J. S. Leonhardt, M. D., a specialist, set at work some years ago to find a real internal remedy for piles. He succeeded. He named his prescription HEM-ROID, and tried it in 1000 cases before he was satisfied. Now HEM-ROID is sold by druggists everywhere under guarantee. It is a harmless tablet, easy to take, and can always be found at Thompson's 3 Drug Stores and druggists everywhere, who will gladly refund the purchase price to any dissatisfied customer.—Adv.

THE HOME OF THE OVERCOAT

Your Cold-Weather Overcoat is Ready at This Store—HERE AT OVERCOAT HEADQUARTERS

Lima's Leading Men's Shop

THE NEWEST STYLES AT THE LOWEST PRICES EVERY DAY IN THE YEAR

There wasn't any compromise in the making of our Overcoats. Neither time nor talent, effort or expense was spared to produce the finest garments at the price. Simply put—we went the extreme limit to give you Men and Young Men the greatest values of years—and we know we've succeeded, judging by the response.

Here you will find a great abundance of Light Weight Coats—Knitted Coats—Gabardines—Ulsters—Ulsterettes—Chesterfields—Belt-back Coats—Motor Coats and every other kind of Coat endorsed by Fashion and demand. Prices are lower than you will expect them to be.

BUY YOUR OVERCOAT at 15% Discount!

ALL $22.50 MEN'S OVERCOATS..	$19.12
ALL $25.00 MEN'S OVERCOATS..	$21.25
ALL $29.75 MEN'S OVERCOATS..	$25.29
ALL $35.00 MEN'S OVERCOATS..	$29.75
ALL $39.75 MEN'S OVERCOATS..	$33.79
ALL $45.00 MEN'S OVERCOATS..	$38.25

All Men's and Young Men's

HIGH QUALITY SUITS at 15% and 20% Discount

The greatest values anywhere—The smartest styles—All Hand-Tailoring—Characterful models—Rich new patterns in the fashionable Browns—Navys—Black—Mixtures, etc.,—Single and Double Breasted models.

15% Discount

$19.75 MEN'S WOOLEN SUITS	$16.79
$25.00 MEN'S WOOLEN SUITS	$21.25
$29.75 MEN'S WOOLEN SUITS	$25.29
$35.00 MEN'S WOOLEN SUITS	$29.75
$39.75 MEN'S WOOLEN SUITS	$33.79
$45.00 MEN'S WOOLEN SUITS	$38.25

20% Discount

$19.75 MEN'S WOOLEN SUITS	$15.80
$25.00 MEN'S WOOLEN SUITS	$20.00
$29.75 MEN'S WOOLEN SUITS	$23.80
$35.00 MEN'S WOOLEN SUITS	$28.00
$39.75 MEN'S WOOLEN SUITS	$31.80
$45.00 MEN'S WOOLEN SUITS	$36.00

MEN'S $3.75 FLANNEL SHIRTS

Fine All-Wool "Racine" Flannel Shirts—Khaki—Grey—Blue, etc.,—all sizes—Lay-down and Military collars at $3.19

MEN'S FINE DRESS KID GLOVES

In Cordovan—Grey—and Beaver — Silk Embroidered backs—100 pairs at $1.70

MEN'S HEAVY OUTING FLANNEL NIGHT SHIRTS

"Brighton-Carlsbad" Famous Sleeping-wear.—Neat stripes—Plain White and Small Twin Stripes—Silk Embroidered edges and Silk Frogs ... $1.49

MEN'S FINE DRESS SHIRTS

Neat Patterns—Stripes—Small Checks—Plain Colors—All sizes $1.20

MEN'S 40c SILK LISLE HOSE

All the standard makes—Black and colors—sizes 9½ to 12 ..... 34c

"LION BRAND" COLLARS

Laundried or Soft styles—Your choice of over 50 new styles 17c

MEN'S $2.00 FLANNEL SHIRTS

Neatly tailored—Military collars—Khaki and dark colors—all sizes $1.70

Boy's Suits, Overcoats, Mackinaws

$4.00 BOYS' SUITS AND OVERCOATS, LESS 15% DISCOUNT	$3.40
$6.50 BOYS' SUITS AND OVERCOATS, LESS 15% DISCOUNT	$5.52
$8.50 SUITS—OVERCOATS—MACKINAWS, LESS 15% DISCOUNT	$7.22
$10.50 BOYS' SUITS AND OVERCOATS, LESS 15% DISCOUNT	$8.92
$12.50 BOYS' SUITS AND OVERCOATS, LESS 15% DISCOUNT	$10.62
$16.50 BOYS' SUITS AND OBERCOATS, LESS 15% DISCOUNT	$14.02

UNDERWEAR

No matter what kind of Underwear you intend to wear this Winter you will find it here—Light weights—Medium weights and Heavy weights. Cotton—Wool—Fleece Lined.

MEN'S $8.50 ALL-WOOL UNION SUITS	$7.22
MEN'S $6.50 "B. & L." WOOLEN UNION SUITS	$5.52
MEN'S $4.00 WOOLEN UNION SUITS	$3.40
MEN'S $3.00 WOOLEN UNION SUITS	$2.55
MEN'S $1.75 PART WOOL UNION SUITS	$1.49
MEN'S $1.75 "SPRING-NEEDLE" COTTON RIBBED UNION SUITS	$1.49
MEN'S $1.75 "HIGH-ROCK" FLEECE LINED UNION SUITS	$1.49
MEN'S $2.25 "LAMBSDOWN" FLEECE LINED UNION SUITS	$1.91
MEN'S $1.35 FLEECE LINED UNION SUITS	$1.15
MEN'S $1.00 COTTON RIBBED UNION SUITS	85c

SWEATERS

OUR ENTIRE STOCK AT 20% DISCOUNT

Pure Wool Slip-overs—Sweater Coats—"Travelos"—Cardigan Jackets—Plain colors—Collar and Cuff trimmed—Heather effects, etc.,—The most complete line of Sweaters in the city.

$13.50 MEN ALL-WOOL SWEATER COATS	$10 80
$12.75 MEN'S WOOLEN SHAKER-KNIT SWEATER COATS	$10.20
$8.75 MEN'S "TRAVELO" SWEATER COATS	$7.00
$7.50 MEN'S FINE WEAVE SLIP-OVER SWEATERS	$6.00
$5.50 MEN'S BLACK CARDIGAN JACKETS	$4.40
$10.00 BOYS' HEAVY ALL-WOOL SLIP-OVER SWEATERS	$8.00
$10.00 BOYS' ALL-WOOL COAT SWEATERS	$8.00
$6.50 BOYS' ALL-WOOL SHAKER KNIT SWEATER COATS	$5.20
$5.75 BOYS' FINE WEAVE SLIP-OVER SWEATERS	$4.60
$3.50 BOYS' WOOLEN SWEATER COATS	$2.80

All Other Sweaters at like Reductions

Eilerman CLOTHING CO.

115-117 W. MARKET ST. LIMA, O.

NewspaperARCHIVE® NewspaperARCHIVE®

PROPOSES SCHOOL LEVY IN BRIEF

Not Bond Issue, Neither Does it Create Additional Funds

LIMA IS LOW IN STATE

Every Larger City in State Votes Special Levies

The subject of continuance of the millage levy for schools next Tuesday is of more than usual significance and should be clearly understood by every voter. This is in no sense a bond issue. Neither is it a proposition to create additional funds for the public schools. It is merely a proposition to continue the two mill grant voted by the people in 1917 and 1918 for a period of five years with the one additional mill to pay off the accumulated war debt or deficiency bonds which must be retired within the next five years. The two mills now produce approximately $100,000 out of the total $800,000 available for payment of teachers' salaries and other school expenses annually. These two mills will automatically expire next year and the year following unless extended by popular vote next Tuesday. This loss of one third of the school funds would require either a shorter term of schools or that the schools would be still further crowded and the teachers salaries and other expenses be reduced at least one third.

Lima, according to the records of the first twenty-five cities in Ohio, is the only one to date which has not found it necessary to vote the additional three mills for schools above all limitations as authorized by the special relief measures of the legislature in 1919. These two mills authorized in Lima in 1917 and 1918, the same as in other cities prior to 1919, fall within the limitations of the law and their continuance together with the one additional mill for retirement of deficiency bonds constitutes the proposition to be voted on next Tuesday. It is the plan of the Board of Education not to have to ask for an additional levy beyond the limitations of the Smith law. A comparison of teachers' salaries in Lima with other cities indicates that local schedules are only an average for the state so that further reduction would of necessity mean the loss of many of the best teachers now in service.

Just ten cities in Ohio have a population greater than Lima and all of these have voted the special millage levies above all limitations for schools since 1919. At the same time all these have a large per capita valuation of property, with higher average salaries for teachers. Lakewood, next above Lima in population voted the three mills for a period of five years in 1920 and has a per capita valuation of $1757. Springfield voted the three mills for five years and has a per capita valuation of $1686. Marion voted the three mills in 1919 and has a per capita valuation of $1561. Lima has a per capita valuation of $1202 and is not asking these three mills beyond all limitations but merely for continuance of the two mills now available for current expenses together with the one additional mill for retirement of the deficiency bonds which must otherwise be met out of the regular current expense fund of the schools.

In the list of the first twenty five cities in Ohio Lima stands lowest in per capita valuation with the exception of one city, has a salary schedule below the average for this group of twenty-five cities and is the only one which has not voted to date the additional millage levy beyond limitations of the Smith law.

TEACHERS IN SESSION

DAYTON — Between [illegible],000 and 6,000 delegates were in Dayton today for the opening session of the fifty second annual convention of the Central Ohio Teachers' Association.

"Nothing can be worse for a community than to have its school system made a pawn in the game of politics and selfish politicians," said Rabbi Stephen S. Wise of New York city, here to address the convention.

WATER SHUTOFF DOES NOT INCREASE DANGER FROM ORDINARY FIRES

Lima was in no danger from fires of an ordinary character during the five hour shut off of its water supply Thursday, according to Fire Chief John Mack.

There was plenty of water in the mains, he declared, but no pressure. In case of fire, the department was prepared to pump water from the mains with a steamer.

Three lines of hose could have been used, Chief Mack declared. A test was made west of Cole st on the west side, by the department and an adequate pressure secured by pumping.

Any ordinary fire could have been handled during the period the water was shut off, Mack said.

A steam pipe bursted at the water works plant at noon Thursday. The breakdown was almost without warning and many reisdents were out of water during the afternoon. Repairs were effected at 6 p. m. and service resumed.

LECTURE ON MUSIC

Elmer Ende, teacher of organ and theory in Central Mennonite college, Bluffton, will be the speaker at the First Congregational church, Sunday evening. Ende will have for his subject, "Music of the Bible." The service will begin at 7 p. m.

Good Things to Eat

E. H. Dorsey, successor to Jacob Piper

Oldest and Largest Grocery in Lima

Best Michigan Potatoes, pk 35c
Best Michigan Potatoes, bu $1.30
Best Michigan Potatoes, sk $3.25
6 lbs Sweet Jerseys 25c
1 bushel Sweet Jerseys .. $1.75
New Hominy, lb 5c
10 lbs Best Michigan Beans 65c
100 lbs Granulated Sugar $5.70
100 lbs Best Cane Sugar $6.10
25 lbs Best Cane Sugar . $1.60
16 lbs Best Cane Sugar . $1.00
10 lbs Best Cane Sugar .. 65c
10 lbs Pulverized Sugar .. 95c
Best Celery bunch 5c
Almond Meats, per lb. . .. 75c
English Walnut Meats, lb . 65c
Cream Nut Meats lb . 75c
49 lbs Pride, Silver Star or Gold Lace Flour . $1.75
Snyder's Pork and Beans .. 10c
Per dozen . $1.10
3 cans Best Pineapples . $1.00
3 cans Best Peaches $1.00
3 cans Red Pitted Cherries $1.00
3 cans Best Plums .. $1.00
3 cans Best Apricots ... 85c
1 gal can Red Pitted Cherries $1.65
1 gal can Blackberries . $1.25
1 gal can Red Raspberries $1.65
1 gal can Peaches 75c
1 gal can Apples . 65c
1 gal can Apple Butter ...$1.00
1 gal can Rhubarb ... 60c
Best Maple Syrup gal ..$2.50
75c Broom 50c
2 cans Extra Good Corn 25c
2 cans Extra Good Peas 25c
2 cans Red Salmon 25c
2 cans Tuna Fish 25c
2 lbs Bulk Macaroni 25c
2 lbs Bulk Spaghetti 25c
2 jars Apple Butter 25c
Full quart Grape Juice 80c
Full Quart New Honey.....75c
7 pkgs Corn Flakes ... 25c
40c Chocolates, lb 25c
10 lbs. Buckwheat Flour ..55c
2 lbs good new Prunes 25c
New Buckwheat and Pancake Flour.....10c 15c and 20c
2 tall cans any Milk 25c
12 tall cans any Milk.....$1.40
2 pkgs new Rolled Oats.....25c
Red Bird Rolled Oats, pkg...10c
Bulk Raisins, per lb 25c
Seeded Raisins, Sun Maid....25c
New Dates, per lb.....25c
Dromedary Dates 25c
2 lbs Salted Peanuts.....25c
2 pkgs B R Peaches 35c
New Dried Peaches, lb 30c
4 lbs Rice 25c
Old Reliable Coffee 30c
4—10c rolls Toilet Paper....25c
Good Bulk Coffee.....15-25c
6 rolls Toilet Paper 25c
3—10c Scrap Tobacco.....25c
Matchese, 5 boxes for 25c

SPECIAL PRICES ON ALL CIGARS BY THE BOX

6 cakes H. W. Castile. 25c
Large Gold Dust 30c
10 Classic Soap 55c
10 R-N More Naptha Soap....55c
10 Flake White Soap.....60c
10 P & G Naptha Soap.....60c
10 Fels-Naptha Soap 65c
10 bars Luna Soap 45c
10 bars Lenox Soap.....50c
3—10c Ivory, H. W. Castile, Palmolive or Creme Oil...25c
Old Dutch Cleanser 10c
3 Climalene 25c
Shredded Wheat, pkg. 15c
Puffed Rice pkg 15c
Puffed Wheat, pkg. 15c
2 pkgs Plymouth Rock Gelatine for 25c
Jello, all flavors 10c
3 lbs Good Tea, nice and clean, will make a good cup . $1.00
Budweiser case 2 dozen, delivered $8.00

OYSTERS SEAL SHIPPED — GLUTEN FLOUR

Oyster Plant — Celery Root — Egg Plant
Celery — Cabbage — Red Peppers — Beets
Quinces — Hubbard Squash — Plums
Rutibagas — Turnips — Green Beans — Grape Fruit — Peas for Caning
Cal Oranges — Cal. Lemons — Sour Kraut
Casaba Melons — Honey Dew Melons
Pears — Palmgranits — New Dill Pickles
Tomatoes — New Florida Oranges — Cucumbers
Dry Onions — Head Lettuce — Leaf Lettuce — Mangoes — Parsley
Cauliflower — Cabbage for Kraut — New Corn Meal
New Buckwheat Flour — Celery-Cabbage — Sweet Pumpkins
Cooking Apples — Honey — New Radishes
Limberger Cheese — Cream Cheese — N. Y. Cream Cheese
Pimento Cheese — Imported Swiss Cheese — Roquefort Cheese
Best Creamery Butter — Best Brand Butterine
Chase and Sanborn's Gold Seal Coffees and Teas and Lipton's Teas
A Complete Line Premier Canned Fruits and Vegetables
Salad Dressing
Bulk Olives—Plain Olives and Stuffed Olives
Spring Chickens—Dressed and Alive
Fat Hens—Dressed and Alive
Holland Herring Milkers Bulk in Kegs
Garlic — Malga Grapes — Tokay Grapes
Rambo Apples — Jonathan Apples — Bellflower Apples
Delicious Apples — Roman Beauty Apples — Sweet Apples
Cooking Apples — Dates — Boiled Cider
New Figs—Domestic and Imported — New Currants
New Raisins—Seeded and Seedless—Sun Maid Only
Cranberries — Chestnuts — Cocoanuts
New Budded Walnuts
New Brazil Nuts — New Pecans — New Almonds
Black Walnuts — New Hickory — Pop Corn
Sweet Cider — Carrots — Turnips
Parsnips — Sweet Corn
Hostess Cakes

GOOD COUNTRY BUTTER AND EGGS

DORSEY'S

4 PHONES—MAIN 4791 — 4 TRUCKS

FORD MAKES CUT IN RAIL FARE

Reduction of 25 Per Cent Announced For Nov. 20

Henry Ford has put it over again.

No, he hasn't put out a new flivver or tractor or rented another "peace ship."

He has just taken a slash at passenger rates on his own little old railroad, the Detroit, Toledo & Ironton.

Fares will be cut from about four cents a mile including war tax, to three cents flat, T. A. Mulcahey, Lima agent announced Friday. The new fares will become effective on and after November 20.

Agent Mulcahey hasn't quite figured out just what the difference in fares is going to be between all stations but expects to receive a tariff sheet giving the new rates within a few days.

The reduction in fares, he states, will approximate almost 25 percent. For example, the fare from Lima to Springfield, which is now $2.45, including war tax, will be reduced to $2.07 on November 20. The fare from Lima to Uniopolis, now 35 cents, will drop to 29 cents.

The cut will make the D. T. & I. fares in some instances, less than on interurban lines, which are charging three cents a mile. There will be a difference of four cents in favor of the steam road, between Lima and Springfield.

Cuts in freight rates are expected to follow the reduction in passenger fares.

BODY FOUND

PITTSBURGH — The body of a well dressed man about thirty years old, with a wire around the neck and a sack over the head, was found today on the bank of a tsream near Turtle Creek, Pa. The clothing contained $11.35 in cash, a draft registration card bearing the name "Joe Adams, Lorain, Ohio," and a card with the name "Dominic Zapp, Warren, Ohio."

HUNT'S CASH MARKET

CORNER CHARLES AND WAYNE

24½ lbs. Pride of Lima ..85c
24½ lbs. Silver Star 85c
24½ lbs Gold Medal $1.15
24½ lbs Blue Ribbon 80c
Potatoes, pk 35c
Potatoes, bu $1.40
6 lbs. Sweet Potatoes 25c
2 lbs Good Luck.....53c
1 lb. Nuconut 25c
1 lb Nut Spread 22c
1 lb. Golmar 24c
Old Reliable Coffee.... ...30c
Silver C Coffee 28c
White House Coffee 36c
Bulk Coffee 25c, 30c, 35c, 40c

10 bars P. & G.....60c
10 bars Star.....60c
10 bars Classic.....58c
10 bars Flake White.....58c
10 bars Joy Soap.....45c
10 bars Sunny Monday....45c
10 bars Lenox.....45c
3 bars Palm Olive.....25c
3 bars Creme Oil.....25c
Lux, 3 for 25c
Climaline, 3 for 25c
Octagen Soap Chips, box... 7c
4 boxes for 25c
P. W. Crackers, 2 lbs.....25c
40 lb. box Apples $2.75

Farm House Peaches.....
Farm House Cherries.....
Farm House Raspberries .....
} 3 CANS $1.00 — $3.75 DOZ.

Autumn Corn, 13c; 2 for....25c Per dozen $1.25
Vesper Corn, 18c; doz.....$1.60
Autumn Tomatoes, 13c; 2 for 25c; per dozen.....$1.25
Vesper Tomatoes 15c; doz. $1.40

We Handle the Best of Meats
Chickens—Dressed or Alive
Call Your Orders In—They'll Be Ready When You Call
PHONE MAIN 3811

REVENGE IS SPIRITED

NOTTINGHAM, Eng.—Given notice to leave, Harry Ward, bellboy at the Albert Hotel, went into cellar and smashed 88 bottles of champagne, 64 of port wine, and 24 of whisky. Sentenced to two months.

Sweet Cider, at Dorsey's.

New cornmeal, at Dorsey's.

PROVES DUCK IS TAME

REIGATE, Eng.—Harold S[illegible] thought he had shot a wild duck, told the magistrate so, when Gen. C. E. Groulburn had his rested. But the general said duck was tame because it answ[illegible] to his whistle. Swann was [illegible] $2.50.

Oysters, selects, bulk—Dorse[illegible]

R. G. Wagers Grocery

636 W. ELM AND NYE STREET

MAIN 4788—2 PHONES—FREE DELIVERY

MARKED DOWN Prices on canned goods and othe[illegible] food article continue this week with many new specials not previously put out for sale. Cannot quote yo[illegible] prices on these here, but come and investigate an[illegible] SAVE big money.

A few specials on sale are as follows:

BUTTER — Pure Creamery .....45[illegible]
SUGAR . . { 5 lbs. Pure Cane .....33[illegible] / 10 lbs. Pure Cane .....65[illegible]
COFFEE . . { Bulk Coffee—Good Santos and Java, ground or unground 25c lb / Monarch—1 lb. can steel cut ..32[illegible]
POTATOES — Per peck 38c
Sweet Potatoes – Jerseys– 5 lbs. for 25c
Lima Beans—New–3 lbs. for 25c
Pop Corn – Guaranteed to pop, 5 lbs. 25c
Frank's Beef Broth, 12 oz. can, 3 cans 29c

MEAT DEPARTMENT

Fresh Cala, lb. 15c
Chuck Beef Roast, lb. 18c
Veal Roast, lb. 25c
Good Boiling Beef, lb. 12c
Veal for Stew, lb. ...18c
Veal, ground for loaf, lb. 25c
Beef, ground for loaf, lb. 20c
Smoked Cala Hams, lb. 15c
Smoked Beef Tongues, lb. 25c
Good Lean Bacon, lb. 30c
Pickled Pig Feet, lb. 15c

DRESSED CHICKENS—OYSTERS

A. B. C. STORE

Is Selling Shoes That You Can Depend On For Service

Our Shoes cost you very little more than poor grades and "seconds." One low price—marked in plain figures on every cartoon containing shoes.

See Our Men's Brown Calf English Last EMERSONS $6.50

See Our Men's Browny Black SHOES Guaranteed for service—only $5.00

Boys' and Youths' Shoes Real Wearing Quality $2.95, $3.55, $4.00 and to $5.00

Big Stock Big Girls', Misses' and Children's Shoes Wear? Sure. That's the kind we sell—one price to all

WOMEN'S OXFORDS Medium and Dark Brown Calf and Kid, Military, Cuban and Louis heels— $4.50, $5.00, $6.50, $7.50 to $8.50

Women's High Boots Black and Brown Kid and Black and Brown Calf—Choice Shoes. All heels and toes— $4.00 to $9.00

All Kinds of Rubber Footwear and Overshoes Men's, Women's, Boys', Girls' and small children's. Bottom Prices—Top Quality

Women's Rubber Overshoes— All heels and sizes—some at— $1.00

The Coleman - Bresler Co.

142 South Main Street - - Lima, Ohio.

Confessions of a Paris Guide (By An American Girl)

This sensational special feature shows you Paris from the inside—describes dangerous haunts of the Apaches—the exclusive night life that tourists seldom or never see.

MARY SYMONS The American Girl who became a Paris Guide

The Gay Side of the Gayest City in the World

with its fascinations, virtues and failings is depicted with truth so striking as to enslave your absolute attention.

Read This Marvelously Entertaining Feature

NEXT SUNDAY IN

THE LIMA NEWS

NewspaperARCHIVE®

R. T. GREGG & CO. | R. T. GREGG & CO. | R. T. GREGG & CO. | R. T. GREGG & CO.

300 SMART NEW WOOL DRESSES

—IN A GREAT SATURDAY SALE!

Every model a delightful surprise—A Remarkable Collection of Women's Dresses in Charming Styles.

ALL AT THE ONE PRICE

$17.85

Imagine the pleasure of choosing from a wonderful assortment of new Dresses in fine quality Tricotines and Poiret Twill—Dresses that are both charming and becoming—Smartly tailored modes for business, street and traveling. The most wonderful colleciton of Dresses ever assembled at this price.

Braid Trimmed *Bead Trimmed* *Ribbon Trimmed*
Embroidery Trimmed *Some With Silk Girdles*

In the most fashionable and serviceable colors of the season—

Navy—and—Brown

Misses sizes—and Women's sizes to 46.

GIRL'S COATS

In Smart New Winter Styles

"NEW ARRIVALS"

Saturday we will offer 200 Children's Coats in all the new beautiful fabrics—adorable little Coats for wee tots and as lovely ones for Sister. Full lined and heavily interlined—little tailored plain affairs, others luxuriously collared with furs.

"SATURDAY" PRICES

Ages 2 to 6	Ages 7 to 16
$5.00 to $15.00	$7.95 to $25.00

NEW COATS

JUST ARRIVED — DELIGHTFUL MODES — FUR TRIMMED

Here is news that will go straight to the heart of the Woman wanting an uncommonly fine Fur-Collared Coat. Direct from New York come these charming Coats of

Wondora *Erminie* *Panvelaine*
Pollyanna *Movelle* *Bolivia*

interpreting the smart features of the winter mode. All have deep, beautiful collars of Wolf, Squirrel, Beaver, or Australian Opossum, while silk stitching and embroidery are effectively used for trimming.

Bloused back, full back and superbly tailored Straightline models afford pleasing selection.

In a Wide Range of Prices

$25 to $175

With Unusually Special Groups at

$39.75 $59.50 $85.00 $98.50

UNDERWEAR

For Men, Women, Children in the Best Standard Makes

With the month of November comes the need for heavier Underwear. We were never better prepared to serve you than right now—Stocks are complete in every kind and size.

FOR MEN

Union Suits and Two-piece garments—in Wool—Fleece-Lined—and Cotton Ribbed—Light Weight—Medium Weight and Heavy Weight—Ecru and Silver Grey—all sizes.

FOR WOMEN

Cotton—Fine Lisle—Mercerized Lisle—Silk and Wool—Wool and Cotton Mixed—Fine Woolens—and Fleeced—in White, Flesh and Ecru—about 25 styles in all—Union Suits and 2 piece—

FOR CHILDREN

Union Suits—Waist Suits and 2 piece garments—in Wool—Silk and Wool, Fine Cotton Knit—and Fleece Lined—White, Silver, Grey and Ecru.

PRICES THE LOWEST IN THE CITY

JUST 75 SUITS

Remain to Be Sold at

$28.75

Well tailored Suits of fine quality fabrics, such as

Duvel De Laine *Tricotine*
Velour

and other soft rich fabrics equally as fashionable.

Colors:—Navy Brown Beaver

Many of the Suits at this price are Fur trimmed—some embroidered — Every suit beautifully silk lined. Regular and stout sizes.

THE MOST WONDERFUL VALUES —AND EVERY ONE NEW

PLUSH COATS

At Less Than Half Last Year's Price

A timely opportunity to choose if savings mean anything to you.

Luxurious, rich deep-piled Fur-fabric Coats, of Peco Plush — Hudson Seal Plush — Sealskinette— and Sealskin Fur—all "Salt's" guaranteed Plushes, with trimmings of Australian Opossum, Raccoon, Black Opossum, Beaver, Natural Skunk—and some plain.

We cannot remember when Coats of such high character were ever offered at such extraordinary prices.

$25 $35
$45 $55

BLANKETS and BEDDING

81 x 90 SHEETS— Extra good quality	$1.49
COMFORT BLANKETS— All colors	$2.95 and $3.95
70 x 80 COTTON BLANKETS Pair	$1.98
66 x 80 WOOL-FINISH PLAID BLANKETS, pair	$2.98
72 x 80 PLAID BLANKETS Pair	$4.19
ST. MARY'S PLAID BLANKETS All colors—size 70x80	$8.50 & $8.95
68 x 80 WOOL-FINISH BLANKETS Pair	$3.95
9-4 UNBLEACHED SHEETING Yard	49c
40 Inch UNBLEACHED MUSLIN Yard	19c

St. Mary's Woolen Blankets

Size 68x80—New plaids—all colors—Every pair guaranteed absolutely perfect.

$9.85 Quality

$6.95

FUR COATS

AT NEW LOW PRICES

36 Inch Pony Coat —Raccoon Collars and Cuffs	$139.50
36 Inch Pony Coat—Australian Opossum Collars and Cuffs	$139.50
36 Inch Natural Muskrat Coat —Raccoon Collars and Cuffs	$195.00
34 Inch Moleine Coat	$ 98.50
40 Inch Near Seal Coat—Skunk Collar and Cuffs	$259.50
40 Inch Hudson Seal Coat—Skunk Collar and Cuffs	$259.00
40 Inch Near Seal Coat — Squirrel Collar and Cuffs	$295.00
40 Inch Hudson Seal Coat — Skunk Collar and Cuffs—finest quality	$459.50
42 Inch Mole and Squirrel Wrap	$495.00
42 Inch Marmot Coat	$139.50
36 Inch Plain Near Seal Coat	$139.50
40 Inch Naturail Raccoon Coat—fine quality	$269.50
30 Inch Near Seal Coat — Beaver Collar and Cuffs	$259.50

Other Fur Coats from $49.50 to $650.00

WOOLENS

Notable savings are to be effected on every home sewing need. Now is the time to plan your Winter wardrobe. Prices involve special reductions at Gregg's.

36 INCH COSTUME VELVET Navy, black and brown—a $4.50 value	$2.69
44 INCH ALL-WOOL STORM SERGE Sponged and skrunk—Navy only, $1.98 value	$1.39
56 INCH TRICOTINE—In Navy, brown and black—Regular $4.50 quality	$3.95
40 INCH "JAMESTOWN" WOOL PLAIDS, In 50 patterns and colors, reg. $1.47 quality	$1.19
ONE LOT—56 INCH ALL-WOOL PLAIDS Regular $3.50 and $3.98 values	$2.95
56 INCH ALL-WOOL JERSEY — Tubular — Colors: Navy, dark brown, copen, dark red, henna, and heather	$2 39
56 INCH NAVY SERGE— All-wool—Excellent quality	$2.39

R. T. GREGG & CO.

"LIMA'S BUSY STORE"

NewspaperARCHIVE®
NewspaperARCHIVE®

The Lima News

AND TIMES-DEMOCRAT
E. R. LEACH, Editor.

Entered at Lima, O., as second class mail matter. By mail where there is no Lima News carrier—one year, $6.00; six months $3.00; one month 50c.

MEMBER OF THE ASSOCIATED PRESS

OPEN LETTERS

To Citizens

FRIENDS: Piffle might well be the expression employed in dealing with protests against the abandonment of the Defiance line of the Ohio Electric. Some ten years ago The Lima News forecast that the persistent and perennial battle of kickers against public utilities, would eventually mean the financial embarassment of those corporations. W. Kelsey Schoepf, who was berated and buffeted by Lima, lost a million of his money trying to make the Ohio Electric pay. That you can force Capital to run cars where the public fails to patronize the line, is but piffle.

The day of the traction funeral services is not only nearing, but unless Council or our new Commission assumes a different attitude from the past, the last sad rites will be said over the remains of our street car system within the next six months. You can drive the horse to water but you cannot make him drink.

LIMA BEANE.

o o o o o

To The Y. W. C. A.

MY DEAR WOMEN: It is gratifying to observe the splendid response that it attending your drive this week for a $15,000 fund, for the continuance of the work of your splendid organization in my city.

As I contemplate your achievements in the past, the manner in which a wholesome influence has been thrown about hundreds of young girls, possibly saving many of them from paths that lead to degradation and ruin, I am inclined to entertain hearty sentiments of gratefulness and express the wish and the hope that your fondest expectations will be more than realized.

And that offers of large donations for the erection of a new home for the "Y. W." are being received, is an added source of pleasure.

LIMA BEANE.

o o o o o

To Santa Claus

DEAR SANTA: Being an advocate of all movements designed to avoid rushes, I am waiting early.

I will not ask for expensive gifts this year, but I hope you will have a few cents left over after buying for the boys and girls that you may gladden my old heart.

If you can find anywhere in your travels an effective cure for expertitis as pertains to my city, for heavens sake get the prescription and drop it off at my city hall.

LIMA BEANE.

o o o o o

To Mayor Burkhardt

DEAR FRANK: Six prominent business men of my city have asked that an injunction be granted against your probing commission to prevent it from spending money. It is declared that the law under which it is operating does not apply to the things you have directed it to look into.

That should have some weight with you. I hope you will seriously consider the matter before you allow money to be taken out of my city treasury in the face of this contention.

The whole investigation probably will not be worth a dime, anyway.

LIMA BEANE.

To the Public

DEAR FRIENDS: A Chicago ex-prohibition enforcement officer says he had the opportunity to clean up a cool million dollars in graft during his term, and that the prohibition law as now on the books cannot and never will be enforced.

We don't believe anything less than a standing army could enforce the Volstead law, but certain changes could be made in that law which would mean a better America and have the effect of giving real temperance its trial.

Of course there are no so-called boot-leggers in Lima, but there is an enormous amount of booze coming from somewhere and "drunk and disorderly" charges have not been abandoned in police court, if you will note the daily press.

LIMA BEANE.

o o o o o

To Shoppers

FRIENDS: I have heard the complaint that many women shoppers delay their expeditions down town until late and are caught in the rush of factory workers on their way home in the evening on street cars.

Wouldn't it be better to make it a point to shop earlier in the day and avoid the jam on cars?

LIMA BEANE.

o o o o o

To Server McClain

DEAR MAC After the many years which I have waited patiently to see Boulevard lights in Lima, it is with hesitancy and a beg pardon, that I even make the suggestion that the residence lights are too many in number, and that fifty feet is not sufficent distance apart. Either 75 feet or an hundred would serve in the residential districts and thus make possible the extension of the modern system to other streets and parts of Northwestern Ohio's commercial metropolis.

LIMA BEANE.

o o o o o

To Will S. Simpson

MY DEAR WILL: I have been informed that you are, perhaps, the Edward Payson Weston of Lima and that you have attained honorable distinction as a result of your performance in walking a distance of nearly 145,000 miles during the 31 years you have been in Uncle Sam's service.

That's nearly six times around the earth. Doubtless you could tell more neighborhood secrets than a woman, should you be inclined to talk, considering the fact that you have been in close touch with patrons on your route for more than a quarter of a century.

LIMA BEANE.

o o o o o

To Frederick Starr, Professor of Anthropology, Chicago

DEAR SIR: Your opinion that there are no beautiful women in America is interesting. But have you absolute proof? On what do you base your conclusion? Have you ever meandered down Lima's main thorofares on a sunshiny day? Try it. I believe you will find plenty of exceptions to the rule.

LIMA BEANE.

o o o o o

To Girl Students, Simmons College, Boston

DEAR MISSES: A census showed a majority of you favor marrying men earning no more than $2,000 a year. In these days of high prices that is not much. But when women have such spirit as is exemplified in this poll, it is a fairly accurate gauge that there'll be a number of happy homes when you become married. It is spirit, not cash, that makes for happiness.

LIMA BEANE.

A PICNIC WITH A STRING TIED TO IT

YOU AND I : COMMENT ON TOPICS OF INTEREST TO ALL

PLUMP

Prince Iyesato Tokugawa heads the Japanese delegation to the disarmament conference Because the conference will revolve around Japanese-American relations, he may be the most important personage at the meeting

Next time you see his picture, study it. He has a plump face. That's a good start Plump people are easier to get along with, more open to reason, more willing to compromise

"You Cassius hath a lean and hungry look He thinks too much Such men are dangerous"

No one quite as hard to handle as a pinched-cheeked Oriental. Be thankful, Japan sends a plump one

* * *

DISCOVERY

Did Columbus discover America? No, an Irishman arrived ahead of him Gentlemen with green neckties make that claim at the "America's Making" exposition in New York

They are convinced that America was discovered first by St. Brendon, the mariner-monk, born in County Kerry in the year 484.

Norwegians and Icelanders claim the same honor for Leif Ericsson. So do the Welsh. Even the Chinese join in, saying that their explorers visited Lower California 52 years before St Brendon was born.

Maybe they're right, all of them. Go further back Indians really discovered America. Before that, mound builders Prior to that, reptiles crawling out of the sea, ancestors of all life, according to science.

* * *

UNEXPECTED

Menotti Nanni, Chicago inventor, devised a "waterproof" safe To show his supreme confidence in his handiwork, he allowed himself to be locked in the safe and lowered to the bottom of the harbor at Baltimore

When they pulled him up, two feet of water in the safe and Menotti had a good square look at the Great Divide.

The platitude writers, it seems, are not always right. Self-confidence is powerful, but it has limitations. The elephant has great confidence in himself, but he always tests a bridge with his forefoot before stepping on it.

* * *

CUT

On Armistice Day, November 11, 1918, the executive branch of the national government had 917,760 employes on its payroll.

This had been cut to 597,482 on July 31, 1921, says the civil service commission. It took the commission three months to compile that figure, indicating the need of a better book-keeping system.

The total of federal employes whom the taxpayers have to support is getting back near normal very slowly. Still, they are being fired at the rate of 260 a day. That helps.

* * *

JOBLESS

In New York City 330,360 men and women are entirely unemployed, says a city report. That is 30 out of each 100 workers.

The majority of them probably are people who migrated into our country and never got beyond Manhattan.

Unemployment may prove to be a blessing. It will, if it moves that great army of metropolitan jobless westward to the farms where they belong, where they'd be happier.

A wise providence has a motive behind everything, even hard times. Bank on that.

Letters to the Editor

JUNIOR C. OF C. IDEA IS PRAISED

The Lima News welcomes letters from readers for publication They should be brief and to the point They must be signed by the writer to insure good faith but names will not be used if the authors so desire This newspaper, by publication of these letters, does not necessarily concur with the authors in their views and the letters do not express the papers policy

Editor The Lima News.

Will you kindly accord me a little space in your valuable paper for the purpose of expressing my appreciation of the suggestion made that a Junior Chamber of Commerce be organized?

According to my way of thinking, that is one of the most commendable ideas I have seen broached in Lima in years. Those who are interested in the welfare of the youth of the city—and everyone ought to be—cannot fail to agree that there could be no better school devised for the youth in the scheme of municipal development.

A Junior Chamber of Commerce would be an adjunct of the greatest possible value for the schools of the city. It will afford the young and developing minds a clear insight into the things that make for municipal advancement It would be a school of advanced training, timely and valuable

As a mother of boys and girls, who are keenly absorbing knowledge imparted by the schools and interested in their church affiliation, I certainly feel that I should hail with pleasure a plan that will afford them a wider knowledge of the serious things that have to do with the city in which they live Mrs G.

* * *

WRANGLING DEPLORED

Editor The Lima News.

Taking it for granted that the "Letters From the People" is an outlet for bricks as well as bouquets, I'd like to heave a brick in the direction of City Hall.

In all the years that I have resided here—and that has been since my birth 53 years ago, I have never witnessed a period wherein there has been quite so much municipal jangling as there has been during the past two years.

If the commission-manager plan of government will eliminate at least a part of it, I for one will be duly grateful. I am not accusing anyone in particular, but it does seem that we have gotten in a deplorable way. Let us hope that ere long things will be running more smoothly.

W. R.

* * *

RUM ARTICLES

Editor The Lima News:

I have been reading with no small amount of interest the special articles appearing in your newspaper, concerning the lack of enforcement of the existing prohibition laws and I gather also from a perusal of your editorial comment that there is apparently a tendency on the part of some people to accept these articles as "wet propaganda."

To me, I must say that sort of conclusion is not warranted. I believe that I have understood the position of The Lima News from the very outset, since the publication of these articles began, to show the lukewarm manner in which efforts are attempted to enforce the laws; the lack of organization so necessary to cope with persistent violators; the big expense entitled upon the people with the most mediocre results and the apparent foolhardiness of the whole thing.

Here is how I take it: That no attempt is being made to create sentiment for a return of the saloon. That would be foolish. But in pointing out where in the attempted enforcement of prohibition is a farce, in my opinoin The Lima News is performing a real service. Quite naturally, the violators of the law resent an expose of the system that has proven so futile and inadequate Enforcement of the right kind would interfere with their business and they know it.

On the other hand, honestly and conscientiously "dry" people who assume to believe that telling the truth about lack of prohibition enforcement is "wet propaganda," in my opinion have need to revise their ideas to suit the real situation

The contributor of this comment considers himself as "dry" as anyone and is an implacable foe of the saloon. I know The Lima News is performing a service that may be misunderstood now, but which eventually must be manifest to all as the proper thing at a right time.

E. R. T.

* * *

COMFORT STATION

Editor, Lima News: What are Lima street car riders going to do for shelter when the weather becomes too cold to permit persons to stand out in the wind-swept square waiting for their cars?

This, to me, seems inevitable unless our city pilots give some thought now to the conditions that will be sure to exist in the very near future.

An article published a short time ago declaring that Mayor Burkhardt was planning on erecting a tent to shelter car riders is absolutely absurd.

That is impractical.

Since no funds are at hand to construct a permanent comfort station, why isn't it possible that a temporary frame structure of suitable size be constructed immediately.

These cool evenings it is agony to stand out in the cold waiting for a street car, let alone when the mercury slips down to below the freezing point.

S. G N.

SEEK MISSING PARENTS.

LONDON.—Rewards totaling $2500 are offered by the metropolitan boards of guardians for information regarding deserting husbands and mothers who have left their children.

6%
ON YOUR MONEY

Compounded semi-annually and repaid on demand without loss of interest.

The Franklin Finance Co.
400 Holland Bldg.
John F. Cover, Jr., Treas.

AS YOU LIKE IT

The traffic cop at Main and High-ts is hoping against hope that some drivers will eventually gather the idea that the word "Stop" on the semaphore doesn't mean "Go."

* * *

Isn't it about time for somebody to start a campaign for a new court house or city hall, or the elimination of the public square?

* * *

Short measure gasoline stations can easily answer the question why a fellow can't get as many miles out of a gallon as the advertisements say he can

* * *

There now remains but one fly in the German peace ointment, Silesia. She hasn't even a Pacific problem to worry about.

In the absence of something of a more strenuous or enjoyable character, take your spite out on the weather forecaster. He doesn't mind it. And he is really glad if the sun shines when he predicts rain.

* * *

A Wapakoneta bootlegger who sold booze at 15 cents a drink, which cut the price 35 cents, was promptly pinched Organized 'leggery will stand for no such work as that.

* * *

President Harding praises Congress for "stopping a welter of waste" Watchers on the sidelines were previously convinced that Congress has stopped waste principally by doing nothing.

* * *

There is an old saying that "everything happening is for the best" It is pretty easy to believe that a change of city government on January 1 will come under this head.

Our opinion of the acme of optimism is the belief that it is safe to gamble on the weather for permitting a baseball game after the opening of the month of November.

* * *

Just how any citizen can figure it out that he is saving money by appropriating coal in a wrongful manner standing the chance of being arrested and fined and required to pay for the coal in addition, if not quite apparent But some persist in working at the idea

* * *

One doesn't mind an occasional hootch fiend carrying his bottle along with him when he boards a car, but when he drops the thing on the floor —well, that's different.

* * *

A haircut costs only 11 cents in Brussels Fine! But then, there's the little consideration of the fare to Brussels and return.

ABE MARTIN

Ther seem t' be too many prohibition enforcement agents that can confiscate it or leave it alone. Ike Lark walked around th' courthouse three times last night, but didn' find a car t' suit him.

POEMS YOU WILL ENJOY

By Burton Braley

THE LESSON

My last silk shirt is all worn out
And so are my swell sox.
And it's back to cotton for me, no doubt,
For I'm stranded upon the rocks;
My wife's fur coat is in pawn, I guess
And her shoes with the high French heels
Has gone the way of her satin dress,
And we're scrimpin' upon our meals.

"Well, you should have saved your cash," says you?
"And maybe I should," says I:
But say, when some of your hopes comes true,
And your wages, for once, will buy
A few of the luxuries of earth,
The things you have helped to make;
You'll find they give you your money's worth,
You'll get them—and no mistake!

I've had to struggle through all my life
Just makin' the two ends meet,
Just gettin' clothes for the kids and wife,
And a place to sleep and eat;
So when wages once begun to climb
I splurged—and I guess you would
If you'd waited the chance for as long a time!
I splurged—and it sure was good!

I'm back to the old hard lines again,
But I'm sore on the guys who say,
"Silk shirts ain't proper for workin' men"
Say, how do you get that way?
I'm a human bein' like you, I guess,
And when things pick up, you'll see
My wife togged out in a new silk dress
And a new silk shirt for me!

(Copyright, 1921)

HEALTH TALKS

Common Sense Ways to Keep Well

BREATHING.

Man is not ordinarily conscious of his breathing. It has become habit, a necessary habit of course. He does not notice whether he breathes deeply or not. Most people do not.

Many of our most famous physicians prescribe deep breathing exercises every day, since no man actually exercises his breathing apparatus regularly unless he is an athlete accustomed to regular feats of endurance.

A Russian author, who suffered nervous breakdown, found, after repeated experiments of many aids to health, that a retired life in the mountains in which simple deep breathing exercises taken systematically formed the principal part of the program, brought about a permanent cure.

Most working people are shut in doors throughout the day. Deep breathing is a source of great benefit to such people. They should seize the chance whenever offered to step outdoors and snatch a dozen or so deep breaths. One would be surprised how greatly this simple exercise will offset hours of indoor living and breathing.

Ordinarily only about one-tenth of the lung contents is changed at each breath. In deep breathing a much larger percentage is changed, the whole lung is forced into action, the circulation of the blood in the abdomen is more efficiently maintained. Thus, too, is the circulation throughout the body equalized. Increased blood pressure due to nervous or emotional causes is lowered also by such exercises.

Breathing exercises should always be deep, slow and rhythmic and through the nose rather than through the mouth.

An Oriental breathing exercise which insures slowness and evenness of the breath consist of closing one nostril and inhaling through the other, breathing out of the first nostril in the same manner and then reversing the process. One can tell whether his breathing is regular or not by listening to the slight sound of the air, as it passes thru the one open nostril.

CHEVROLET

'A Better Car for Less Money'

$525

(F. O. B. Factory)

Ride in luxury! Own and drive one of these new Chevrolets.

Beautiful, comfortable, powerful, strongly built, easy riding, low up-keep, more miles per gallon of gasoline, low tire cost—that's the Chevrolet.

TERMS: $200 cash, then $35 per month.

Phone, write or call for free demonstration.

C. H. Black GARAGE

514 W. HIGH ST.

Money Saving Bargains at Market House Mills

Bob White Flour, sack	95c
New Corn Meal, 4 lb. sack	10c
Williamson's Best (Kansas) Flour	$1.20
Rosebud Scratch Feed, 100 lbs.	$2.20
Chop Feed, 48 lb. bag	75c
Oats, clipped and cleaned, bushel	45c
Corn, shelled	75c
Corn on Ear, bushel	70c
New Buckwheat Flour	6c lb.
Conkey's Poultry Tonic, box	25c & 50c
Union Dairy Feed, 100 lbs.	$1.75
Cracked Corn, 100 lbs.	$1.60
100 lbs. Rosebud Buttermilk Mash	$3.00

WE DELIVER

MAIN 2948 NO. 2 ROWLAND'S AVE.

DYSINGER

CORNER WEST AND ELM STREETS

10 lbs. Sugar	62c	2 boxes Pancakes or Buckwheat Flour	25
1 peck Potatoes	36c	4 lbs. New Buckwheat Flour	25
1 lb. Prunes	10c	Golmar Oleo, lb.	24
1 box Corn Flakes	10c	—MEATS—	
2 lbs. Good Luck Oleo	54c	Beef Steak, lb.	20c to 28
1 gallon Apple Butter	98c	Veal Shoulder	22
2 lbs. Lima Beans	22c	Veal Round Steak	38
2 tall Milk	25c	Pork Chops, lb.	22c & 25
1 lb. Old Reliable Coffee	30c	Veal Stew	12½
2 bottles Ketchup	25c	Fresh Callies	13
1 can Pork and Beans	10c	Fresh Country Sausage	21
Pride of Lima—Silver Star Flour	90c	Best Beef Roast	16
Larabees Best	$1.15	3 lb. sack Corn Meal	10
Doughboy Flour	$1.15	100 lbs. Kraut Cabbage	$2.5
2 lbs. Crackers	25c	2 lbs. of Bulk Cocoa	25
		5 lbs. Steel Cut Coffee	$1.0

Free Delivery on $3.00 Orders Call Main 137

NEWSPAPER ARCHIVE®
NEWSPAPER ARCHIVE®

"POSSESSION" BEST CINEMA MADE IN FRANCE

(BY ESTHER WAGNER)

"POSSESSION" is the first French - made photoplay shown in this country which takes rank with the best of American pictures.

It is Louis Mercanton's version of Sir Anthony Hope's "Phroso." The American distributors changed the title on the probable assumption that nobody in this benighted land had ever heard of Sir Anthony Hope or his novel.

Mercanton proves himself a master director. The plot of the play advances with a smoother continuity of action than marks the usual photoplay. At that, this film has 15 principal characters and is 6750 feet long. There is no let down in interest once the plot begins to unfold.

An English lord buys an island in the Aegean Sea. The natives rise up against him since the sale deprives Phroso, niece of the former ruler, of her sovereignty.

The uprising is led by her cousin who wanted to marry her. It mattered not to him that he already had a wife.

Phroso, learning of her cousin's treachery, casts her lot with that of the Englishman.

Nine nationalities are represented in the cast of "Possession." Malvina Longfellow, heroine, is an American actress who has achieved success in Europe. Reginald Owen, the hero, is an Englishman. Raoul Paoli, a giant Turk, plays the part of a strong man. Louis Monfils, French comedian, is a valet, the comic hero.

* * *

THIS MAN MERCANTON.

Louis Mercanton, director of "Possession, is a Frenchman educated in England. He was stage manager of Sir Herbert Beerbohm Tree, manager of Sarah Bernhardt and was responsible for the screen debuts of Bernhardt, Gaby Deslys, Rejane, Jean Richepin and Phyllis Neilson-Terry. "Get your stories. Kill your stars. Stars are the enemies of art," he says.

* * * * *

Malvina Longfellow is heroine of the French film version of "Phroso," distributed by R-C Pictures. Above, Louis Mercanton who directed it.

"Life," Is the Faurot's Week-End Offering

WHILE there is action aplenty in this picture "Life" now appearing at the Faurot Opera House and there is also a competent cast to recommend it, the picture as a whole seems a bit over-drawn. William Grady wrote the story which was, I believe, a great success on the stage. A large percentage of moviegoers, however, have a deep-set liking for this particular brand of picture.

Nita Naldi, a dark-eyed beauty whom you surely remember as the cabaret dancer in "Dr. Jekyll and Mr. Hyde" has one of the leading roles in "Life." So has Arline Pretty and Rod LaRoque. While we're on the subject, Mr. LaRoque IS a splendid actor, isn't he?

Well, the plot is one of these kind that just can't be set down via the typewriter. There's the trusted partner who steals the bonds to further his own interests, intending, of course, to put them back. There's also matrimonial difficulties, a murder or two and more exciting events than you can keep track of. One thing about "Life," it works fast.

The other half of the Faurot's program, "The Custard Nine" is based on Harris Dickson's characteristic stories and is a novel and unusual fun film. Then there's a Pathe Review, the Pathe News, Topical Digest, etc. You certainly get your money's worth at the Faurot this time!

* * * * *

Danny Lund and His Triangle Girls

THE new offering of the Danny Lund Company seems to have more real comedy situations and better songs than any of his previous presentations. The idea, while a well worn one, provides Mr. Lund, the comedian, with heaps of opportunities to act foolish; the lady who plays his wife is also a clever comedienne.

A medley of old-fashioned favorites, sung in costume, proved quite popular at the first performance on Thursday. One or two other songs won instant applause.

Beginning next week, the Orpheum will present "The Devil" with the Orpheum Revue, and a splendid program is assured patrons.

* * *

THEATRE DIRECTORY

AT THE LYRIC:

"The Sage Hen" with Gladys Brockwell and competent supporting cast, opens a two day run. Also a new comedy and News reel.

* * *

AT THE SIGMA:

"The Four Horsemen of the Apocalypse" continues as the special attraction at the Sigma theatre. This is Rex Ingram's version of the famous novel by Vicente Blasco Ibanez. Rudolph Valentino and Alice Terry have the leading roles. Orchestra selections and vocal numbers by Miss Faith Black accompany the showing.

Two performances daily, afternoon and evening. Seats are reserved for each showing. This extraordinary engagement ends on Saturday night.

* * *

AT THE MAJESTIC:

"More Deadly Than the Male" with Ethel Clayton, is the Majestic's feature offering today and Saturday.

* * *

FLICKERGRAMS

Wallace Beery is to support Nazimavo in her production of Ibsen's "A Doll House."

* * *

"Sent For Out" is the temporary title of Rupert Hughes' next picture, What does it mean?

* * *

Fred Turner, central figure in "The Jack Knife Man," one of the finest photoplays ever screened, has a prominent part in "Tropical Love." That stars Ruth Clifford.

* * *

"No Defense" is the title of the latest co-starring picture for William Duncan and Edith Johnson.

* * *

"Morals," adapted from "The Morals of Marcus," by William J. Locke, will be May McAvoy's next vehicle.

* * *

Sidney Franklin, who is to alternate as director for Norma and Constance Talmadge, is still in his twenties.

The smile that comes from using RESINOL Soothing and Healing

Wherever the itching and whatever the cause Resinol rarely fails to stop it at once

Try it yourself and see

Certain foods, those rich in vitamins, are more useful than others.

Scott's Emulsion is replete with those elements that determine growth and strength.

Scott & Bowne, Bloomfield, N. J.

ALSO MAKERS OF KI-MOID (Tablets or Granules) FOR INDIGESTION

204sl

It Always Pays to Shop at a Reliable Store

OVERCOATS that will give you PLEASURE

Overcoats

Beautiful Overcoats, well tailored, stylish, good-looking, serviceable, that's the kind you want.

Every Overcoat we have is an exclusive model, designed and tailored by expert craftsmen; the finest kind of an Overcoat made today.

$30.00 and upwards

The MAN Store

Colley-Chenoweth

Savings Place at 204 W. Market

LYRIC

NOW PLAYING "The Sage Hen" NOW PLAYING

Starring Gladys Brockwell

A drama of any mother — your mother — no poignant, you'll see it twice.

Not merely an outcast woman of the West, but a personification of the Eternal Mother who would give her life to save her home, her honor or her child.

Coming Sunday "THE BLOT"

"If it's a Paramount Picture, It's the Best Show in Town!"

FAUROT

MATINEES, 10 and 20c NIGHTS, 10, 20, 30c

Adolph Zukor presents a William A. Brady PRODUCTION

"LIFE"

—Cast Includes—
ARLINE PRETTY
NITA NALDI
ROD LA ROCQUE

—Added Features—
THE PATHE NEWS
THE TOPICAL DIGEST
THE PATHE REVIEW

And a New Baseball Comedy
"THE CUSTARD NINE"
By Harris Dixon

—Next Sunday—
GLORIA SWANSON
in ELINOR GLYN'S
"THE GREAT MOMENT"

Dress on CREDIT

There is no necessity for any honest man or woman or their dependents to try to get along without proper clothes this winter. We will gladly trust you and arrange terms to suit your circumstances. We are offering great values this week. Come in and see them.

Great Values for MEN

Suits $29.50

O'coats $32.50

Mackinaws $12.98

At these prices you will get a suit or coat you can be proud of. Our stocks are complete and we can suit you to a T.

Modish Fall & Winter SUITS 25% OFF

We bought too many suits, that's the reason for this unusual and early reduction. Our loss is your gain. Reductions apply on our entire line of up-to-the-minute styles. Latest fabrics and colors: fur trimmed.

Great Dress Sale

Saturday Only at this sensational price! made of All-Wool Velour $9.50

Beautifully and elaborately embroidered.

Worth twice our price.

SEE THESE STYLES IN OUR WINDOW

GIRLS' COATS

Sensible but charming models for girls from 6 to 14 years. FUR COLLARS $11.98

"The Store of Friendly Credit"

Peoples CREDIT CLOTHING CO.

200 South Main St., Lima

Fur COATS BIG SAVINGS

You will save money, get as fine a coat as you can anywhere and have the privilege of paying on extra easy terms.

Coats from $77 up

Also Neckpieces

Great Moments in a Great Picture

A SOB! A TEAR! AND A LAUGH!

LOIS WEBER Presents THE BLOT

A Great American Drama That Will Open the Door to Your Conscience.

At the LYRIC Starting SUNDAY

SIGMA TODAY AND TOMORROW MATINEE AT 2:15 NIGHTS 8:15 ALL SEATS RESERVED

THE MOST SPECTACULAR, GIGANTIC AND IMPRESSIVE ACHIEVEMENT IN MOTION PICTURES

THE 4 HORSEMEN of the Apocalypse

The WORLD'S 4 MOST PICTURE

NOT TO BE COMPARED WITH ANY OTHER BIG FEATURE FOR IT STANDS ALONE

ALL SEATS RESERVED

BOX OFFICE OPEN DAILY FROM 9 A. M.

AUGMENTED ORCHESTRA—MISS FAITH BLACK, Vocalist

MATINEE PRICES: 793 Seats at 50c, 57 Seats at 25c

NIGHT PRICES: 786 Seats at $1.00, 57 Seats at 50c, 46 Seats at 75c

PLUS TAX

ORPHEUM NOW PLAYING Danny Lund and Girls Offering a New York Hit! "IN WRONG!" A MUSICAL GEM!

NO ADVANCE IN PRICE

M-A-J-E-S-T-I-C Today and Tomorrow ETHEL CLAYTON in "MORE DEADLY THAN THE MALE"

Hair Often Ruined By Careless Washing

Soap should be used very carefully, if you want to ---, your hair looking its best. Most soaps and prepared shampoos contain too much alkali. This dries the scalp, makes the hair brittle, and ruins it.

The best thing for steady use is Mulsified cocoanut oil shampoo (which is pure and greaseless), and is better than anything else you can use.

One or two teaspoonfuls will cleanse the hair and scalp thoroughly. Simply moisten the hair with water and rub it in. It makes an abundance of rich, creamy lather, which rinses out easily, removing every particle of dust, dirt, dandruff and excessive oil. The hair dries quickly and evenly, and it leaves the scalp soft, and the hair fine and silky, bright, lustrous, fluffy and easy to manage.

You can get Mulsified cocoanut oil shampoo at any pharmacy, it's very cheap, and a few ounces will supply every member of the family for months.

New black walnuts, at Dorsey's.

New hickory nuts, at Dorsey's.

NEWSPAPERARCHIVE®

MORE FREIGHT IS MOVING NOW

Traffic is Shown at About 80 Per Cent Normal

CHICAGO — (By NEA Service) —Fall business has increased railroad freight traffic at an enormous rate, according to the car service division of the American Railway Association.

In the week ended Oct. 15, latest date reported, the number of cars loaded with revenue - producing freight on all the railroads was 906,031. This was the greatest of any week since early November, 1920. It compares with 972,078 cars loaded in the corresponding week of 1919.

Biggest freight gains recently have been seen in the movement of coal. This is customary at this season. Shippers are rushing coal to Lake Erie ports before navigation closes the middle of November.

The increase in freight volume has been going ahead steadily of several months. Fear of a railroad tieup was only partly responsible for October gains.

The number of freight cars in good repair, on all railroads, has fallen below 122,000. This is a drop from about 500,000 good-repair cars idle last April. That was the peak.

In rough figures, American railroads now have 475,000 idle freight cars of all conditions and 1,527,000 cars working steadily.

That means railroad freight traffic is about 80 per cent normal, which probably reflects the condition of general business.

SCHOOLS WARNED

Must Be Kept Open, Director Riegel Declares

COLUMBUS—(By United Press) —Warning was served on all Ohio district and county boards of education today by Vernon M. Riegel, state director of education, that schools must be kept open and that local school authorities will be held responsible.

Riegel gave this notice in letters sent today to all county superintendents, as the result of the closing of schools in townships in Meigs, Gallia and Vinton-ces, because of lack of school funds.

"I am determined that the constitutional guarantee that all children shall have equal school opportunities shall be carried out," declared Director Riegel, "and boards of education that do not maintain their schools for a period of 32 weeks, may expect proceedings to be instituted against them."

MASONIC NOTICE.

Stated convocation of Lima Chapter No. 49, R. A. M., Friday, at 7:30 p. m. Work in Mark Master degree. All members requested to be present. Visiting companions welcome. Wallace Landis, secretary, E. F. Swigert, H. P.

BEFORE HEALTH BREAKS DOWN

Wise People Take Pepto-Mangan, the Blood Builder

The prevention of sickness is one of the greatest works of the public health authorities. People are being taught how to take care of their bodies so that they can avoid sickness. In schools children are being taught hygiene. Serious illness can be avoided by proper care of the health. Pale faces, sickly bodies, loss of appetite and sleep, headaches and nervousness are usually signs of weak blood. With poor blood, the body has no resistance.

Disease germs have an easy time of it. People are learning the necessity of keeping blood in good condition. They take Gude's Pepto-Mangan when they feel run down. That keeps blood normal so that it can resist disease. It is sold in both liquid and tablet form at drug stores. adv.

PAIN IN BACK?

Usually Your System is full of Uric Acid to Excess and this Causes Rheumatic Pains. Your Kidneys do Not Carry Away the Poison. Here is what a Well Known Man Says:

Minerva, Ohio—"I was suffering most severely from a pain in my back. I got a bottle of Dr. Pierce's Anuric (anti-uric acid tablets and took them. It was rheumatism and in about three or four weeks I had relief. I know, too, from the experiences of others with whom I am acquainted, users of Dr. Pierce's Anuric, that they have been benefited."—Harry E. Sutton.

Health is your most valuable asset. It does not pay to neglect it. Will you then not write Dr. Pierce, president of the Invalids' Hotel in Buffalo, N. Y., now? Mail it, with 10c for a trial pkg. of Anuric. You will receive FREE medical advice. adv.

LEGAL NOTICE

Paul J. Sullivan, whose place of residence is unknown will take notice that on the 4th day of October, 1921, the undersigned as Plaintiff filed her suit against the said Paul J. Sullivan as Defendant in the Common Pleas Court of Allen County, Ohio, where same is now pending as Case No. 20054, that in her petition in said cause she prays for a divorce from said Defendant on the ground of Gross Neglect of Duty and Extreme Cruelty, and for such other relief as the Court may deem proper. Said cause will be for hearing on and after six weeks from the first publication hereof.

Lima, Ohio, October 14th, 1921.
Rhoda Shirkey Sullivan, Plaintiff.
By Ernest M. Botkin, Her Attorney
10-14-6wks.

DR. F. L. FOUST
DENTAL SPECIALIST
PYORRHEA
PROPHYLAXIS ORTHODONTIA
POLISHING TEETH PREVENTS DECAY · STRAIGHTENING OF TEETH
SUITE No. 1, 1st N'AT'L BANK B'LD'G. PUBLIC SQUARE
PHONE MAIN-1234 LIMA, OHIO.

TRY IT, GIRLS

Dorothy and Marjorie Cowdrey, twin sisters at the Sargent School, Boston, perform a daring stunt in their course of instruction in becoming physical culture experts. Dorothy is holding Marjorie, balancing on her hands.

CONVICT CAPTURED

GALLIPOLIS, O.—A convict who escaped from the Moundsville, W. Va., penitentiary by hiding in a dry goods box which was shipped from the institution on the Ohio river steamboat General Pershing, was captured on the boat when it reached a point near here last night.

Bone bodkins have not changed in size, shape or design since stone-age times.

Kiddies' Colds Can Be Eased Quickly

Dr. King's New Discovery will do that very thing, easily and quickly. Don't say. "Poor little kiddie, I wish I knew what to do for you!" When the cough first comes, give a little Dr. King's New Discovery as directed, and it will soon be eased.

It's a good family cough and cold remedy, too. Loosens up the phlegm, clears up the cough, relieves the congestion. No harmful drugs. For fifty years a standard remedy for colds, coughs, grippe. At your druggists, 60c. a bottle.

Dr. King's New Discovery
For Colds and Coughs

Constipated? Here's Relief! Cleanse the system, with Dr. King's Pills. They prompt free bile flow, stir up the lazy liver and get at the root of the trouble. All druggists, 25c.

PROMPT! WON'T GRIPE
Dr. King's Pills

TIRES

Before you buy your next

TIRES

See the

J. C. TIRE CO.

208 S. Main St. Main 6877

Suits & Overcoats $40 and Up

LOOK YOUR BEST
Have It Tailor-Made

Werner & Winkler

Merchant Tailors
308 NORTH MAIN

THREAT IS DENIED

Won't Close Lorain Steel Plant, Gary Declares

NEW YORK—(By United Press) —Denial that the United States Steel Corporation had threatened in circulars to close its Lorain, Ohio, plant if the Republican candidate for mayor is not elected, was wired today to officials of the Lorain plant by Judge E. H. Gary.

The circulars said to have been circulated with the threat were branded by Gary as untrue.

Gary sent the following telegram to W. B. Schiller, of the National Tube Company, Pittsburg:

"I am informed by the United Press that they have a report from Lorain, Ohio, stating that circulars bearing my signature are being distributed on the streets to the effect that the Lorain Steel Company will be closed down and the work being done there turned to Gary, Ind., if Morgan, Republican candidate for mayor, is defeated. Of course, there is no justification for such a circular. Please promptly and publicly characterize the circular as unauthorized, untrue and spurious."

Copper takes its name from the island of Cyprus.

SAFER APPOINTED

Takes Place of Convicted Youngstown Official

YOUNGSTOWN—(By Associated Press)—**Mayor Fred J. Warnock today removed from office Safety Director David J. Scott, convicted last night of bribery in connection with liquor law violations.**

The mayor appointed James A. Green, member of the state legislature from Mahoning-co, to fill the position.

The mayor's secretary, John Danks, will go on trial Monday charges of bribery and misfeasance.

E-Z

Shining-up Days Are Here, Use
STOVE POLISH
Its Shine Is Wonderful
Save the coupons for kitchen aprons. Martin & Martin, Mfrs., Chicago.

DRINK HABIT CURED POSITIVELY IN THREE DA

Our Treatment will completely and absolutely destroy the desire or craving for whiskey, beer or other intoxicating drinks.
A purely vegetable remedy, taken internally and administered by re physicians, neutralizes and eliminates all alcoholic poisoning from system with scarcely any loss of time.
There are thousands of successful business men in the U. S. who at one time drunkards and who are today examples of what our treatment means to the liquor drinker.

NO HYPODERMIC INJECTIONS
NO INJURY TO THE HEALTH
NO PUBLICITY

Any wife or mother who wants to save her husband or son should or call W. L. West, Manager, 8220 Euclid Avenue, Cleveland, O. day and night.

148 S. Main-st. 2nd Door South of High

THE ARMY AND WORKINGMEN'S STORE

148 S. Main-st. 2nd Door South of High

The Biggest Values of the Year

We present to the men and young men of this city the biggest values in cold weather wear that have been offered in several years. Owing to fortunate purchases at great concessions; we are able to pass the saving to you, and this we are doing. Don't ignore this opportunity.

Endicott Johnson Shoes Made on the Square

DRESS SHOES, box toes, $8.00 value $5.75
ENGLISH SHOES, brown or black, $7.50 value $4.95
DRIVER WORK SHOES, Smoked leather $3.75
ELK HIDE AND REGIMENTAL WORK SHOES—$4.00 value $2.95
14 INCH HIGH TOP SHOES, $8.00 value $5.95
18 INCH HIGH TOP SHOES, $12.50 value $8.95

High Grade MEN'S UNION SUITS $2.00 value $1.48
Part Wool MEN'S UNIONS $3.00 value $1.98
ALL WOOL GREY CHECKED UNIONS $4.00 value $2.25
ALL WOOL GREY MIXED UNIONS $5.00 value $2.48
2-Piece PART WOOL UNDERWEAR Per garment .... 75c Per Suit $1.25
2-PIECE ALL WOOL ARMY UNDERWEAR Per Garment ... $1.00 Per Suit $2.00

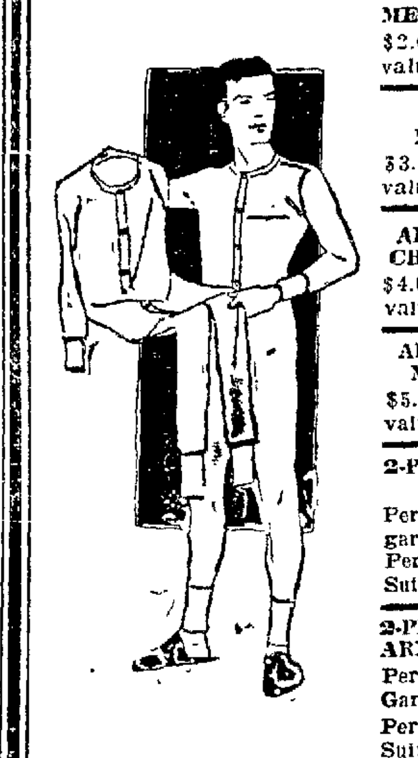

Specials

Men's gray and brown mixed work socks, 15c value 10c
ARMY CASHMERETTE WORK SOCKS 25c value, 3 pair 55c
MEN'S LISLE DRESS SOCKS Regular 50c value, pair 29c
ARMY HEAVY WOOL SOX Regular 75c value, Pair 39c
ARMY WOOL GLOVES Hige wrist, 35c value, 3 pair.... $1.00
MEN'S RAINPROOF CAPS $1.50 and $2.00 value, each 85c
MEN'S SILK TIES $1.00 value 65c
TURKISH BATH TOWELS 50c value .... 29c 75c value 49c
SUIT CASES Black or tan $1.25; with straps $1.75
SUIT CASE Black or tan, with straps, large size, $5.00 value $3.95
SUIT CASES Black or tan, all leather— $7.95 & $9.95

ARMY WOOL SHIRTS Men's Wool Flannel O. D. Shirts, $4.50 value $3.45
MEN'S ARMY REGULATION O. D. WOOL SHIRTS Government Standard $4.50 value $3.45
MEN'S ARMY REGULATION O. D. WOOL SHIRTS Government Standard $6.50 value $4.95
MEN'S HEAVY WEIGHT O. D. WOOL SHIRTS Government Standard $8.00 value $5.45
MEN'S WORK PANTS Khaki cloth or striped —$2.00 value $1.50
MEN'S WOOL WORK PANTS, $6.00 value $4.95
MEN'S HEAVY COTTON WORK PANTS $4.00 value $2.95
MEN'S WOOL DRESS PANTS, $5.00 value $3.95
MEN'S BLUE SERGE DRESS PANTS $6.00 value $4.95
ARMY WOOL REGULATION BREECHES $6.00 value $4.95

SHEEP LINED VESTS $6.00 value $4.45
SHEEP LINED COATS Belted style, $15.00 value .. $10.95
HEAVY BLANKET LINED COATS Sheepskin collars $10 value $7.45
CORDUROY WORK COATS Blanket lined, $7.00 value $5.45

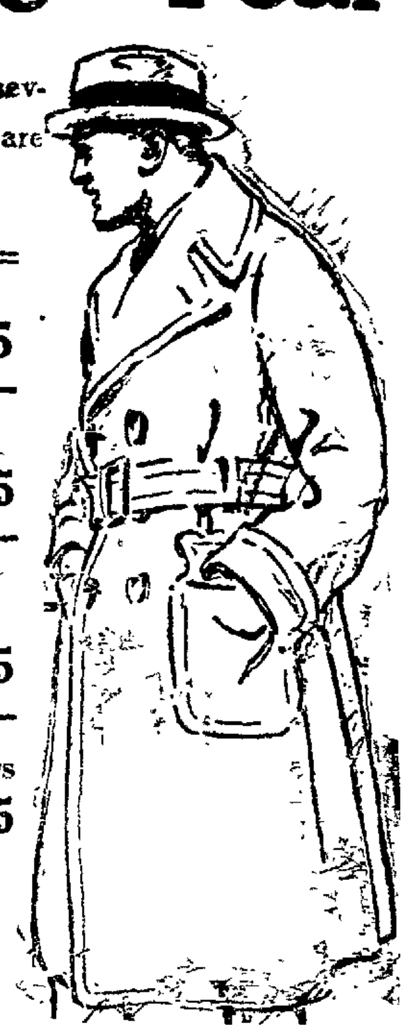

ARMY STYLE RAIN COATS Plain and belted models. $9.00 value .. $5.95
TWEED RAINCOATS Goodyear rubberized, $13.95 value $8.45
OFFICERS' STYLE MOLESKIN $18.50 value $12.45
LEATHERETTES — with moleskin lining, belt models, $18 value .. $11.45
ALL WOOL GABARDINES — $27.50 value .... $22.50 $25.00 value $20.00
CHILDREN'S RAINCOATS Sizes 6 to 16 years $3.95 and $5.45

BLANKETS

Army Wool Blankets—60x80, grey only $2.95
Single Bed Blankets, 40x68 only 59c
Nashua Flannel Blankets—64x76, double $3.45
Wool-Nap Blankets—Plain and plaid— 66x80, extra heavy double blankets .. $5.95

MAIL ORDERS Given IMMEDIATE ATTENTION

The Thompson Drug Stores

Prices Very Low, Quality Very High. Service the Best Always

Toilets For Saturday

3 Cakes Palmolive Soap 20c
3 Kirk's Hardwater Soap ... 20c
50c Mulsified Cocoanut Oil 39c
60c Sempre Jovenay 39c
$1.00 Milkweed Cream 79c
65c Parisian Sage 59c
75c Howard's Buttermilk Cream 59c
60c Derma Viva 39c
60c Luxor Face Powder 53c
75c 3 Flowers Face Powder 69c
75c H. H. Ayers Face Powder 69c
$1.00 Mavis Toilet Water ... 87c
30c Kolynos Tooth Paste ... 23c
35c Williams Shaving Cream, Stick or Powder 29c
50c Durham Duplex Blades 39c
75c San Toy Face Powder .. 59c
25c Wash Cloths 10c
50c Mennen's Shaving Cream 39c
50c X-Bazin Depilatory 39c
35c Hy-Glo Cuticle Remover 29c
65c Hospital Cotton Johnson's) 49c
25c Johnson's Baby Talc ... 19c
Thompson Pays the Tax

Remedies For Saturday

40c Fletcher's Castoria 31c
$1.25 Pinkham's Compound $1.00
$1.00 Tanlac 82c
$1.10 Vitamon 87c
$1.10 Nuxated Iron 82c
Nature's Remedy ... 19c-39c-79c
$1.50 Carey's Marshroot .. $1.15
25c Hinkle's Pills 19c
$1.25 Evans Phosphates 98c
$1.15 Moones Emerald Oil .. 87c
50c White Pine Cough Syrup 39c
60c Turpo 45c
30c Nash's Pneumonia Salve 27c
$1.00 Bottle 5 gr. Genuine Aspirin Tablets 69c
$1.25 Carey's Medic Yeast Tablets 98c
$1.10 Vinol 82c
$1.25 Dreco 95c
50c Milk Magnesia 39c
75c Rheuma 69c
25c Laxa-Pirin 19c
$1.25 Dr. Leonhardt's Hem-Roid 95c
Thompson Pays the Tax

Sundries

$2.25 Pint Thermos Bottles $1.89
$1.00 Hughes Ideal Hair Brushes 89c
$1.50 Hughes Brush $1.30
$2.00 Hughes Brush $1.79
50c Eyebrow Tweezers 39c
50c Stationery 39c
60c Stationery 49c
$1.25 Stationery 89c
50c Pound Paper 39c
Conklin Fountain Pens $2.75 up
Waterman's Fountain Pens .... $2.50 up
Eversharp Pencils .... 50c up
$1.00 Bill Folds 89c

Rubber Goods

Combination Syringe and Hot Water Bottle, $3.00 value, sale price $2.29
Combination Syringe and Hot Water Bottle, the best rubber we ever saw. Guaranteed to give you more wear than any bottle on the market. Some stores get $5.00 for this outfit — our price Saturday $3.89

Baby Goods

$3.75 Horlick's Milk $2.98
85c Mellins Food 72c
25c Zinc Stearate 21c
35c Kora Konia 29c
25c B. & B. Baby Powder ... 21c
70c Merck's Sugar Milk 65c
25c Borated Talc 21c
10c Teething Rings 7c
20c Hygeia Nipples 18c
25c Borden's Milk 20c
25c Baby Castile Soap 19c
25c Infant Syringes 19c
Electric Heating Pads ... $10.25
Brush and Comb Sets 48c
Electric Baby Food Warmer 6.50

FREE
Trial tube KOLYNOS TOOTH PASTE Saturday all 3 Stores.

RUBBER GOODS
$3.25—2 Qt. Fountain Syringe with 5 feet rapid flow tubing, 3 screw pipes and extra fine rubber, fully guaranteed $2.79
$3.00 Hot Water Bottle, guaranteed indefinitely $2.39

Electrical Goods

Hold Heet Curling Irons $3.50
Universal or Hot Point Curlers with drying comb $7.50
Sheldon Iron $6.00
American Beauty Iron $8.50
White Cross Iron $6.75
Hot Point Iron $6.95
Star Toasters $5.00
Hot Point Room Warmers $11.00
Star Violet-Ray Generators $12.50
Hamilton Beach Sewing Machine Motors $17.50
H. B. Hair Dryers $24.00
American Beauty Percolators.. $18.00 up
Folding Electric Cooking Stove $5.50
Other stoves $4.75 and $6.50.

Hot Point Boudoir Sets $7.95
Double-Duty Sockets $1.60
Fuse Plugs, 2 for 15c
Hy-Lo Mazda Bulbs $1.00

Thompson's for Kodaks 3 Stores

"Handling MAILLARD'S Candies"

Interurban Drug Store – E. Market & Union Sts.
Thompson's Drug Store – Transfer Corner.
Public Drug Store – 142 N. Main St.

NEWSPAPERARCHIVE®

NEWSPAPERARCHIVE®

DOUBLE DANGER IN UNITED STATES

Anglo-Japanese Alliance Forces Possibility of Invasion

ODDS AGAINST THIS NATION

Points to be Considered at Disarmament Conference

(By WM. PHILIP SIMMS)

WASHINGTON — Should the "unthinkable" happen and England and Japan—now bound by a treaty of alliance—unite against America, not only would the odds on sea be two to one against the United States, but a military invasion of this country would become feasible forthwith.

War with England remains among the things "not to be thought of" by the American layman, but the coldly calculating captains upon whose shoulders rest the responsibility of defending America against the "impossible," will give it consideration when the armament show-down comes. To do so is part of their job.

Experts consider the United States safe from invasion in the event of war with Japan alone A mighty power on land, Japan lacks the navy necessary to keep 6000 miles of sealanes open for the transport of troops

On the other hand, England has no large standing army to throw across the Atlantic should the unspeakable folly of war with America occur.

COULD CLEAR OCEANS

But, operating together, the Anglo-Japanese fleets stand to sweep the oceans free of opposing craft, making it as practicable for Japanese soldiers to land on this side of the Pacific as it was for 2,000 000 American doughboys to cross over to France.

The present tonnage of the British fleets is about 1,860,000, giving it a 33 per cent advantage over the American navy, with a tonnage of some 1,289,000.

Japan has 528,000 tons, which gives the alliance a total tonnage of 2,288,000—virtually twice that of the United States.

Japan's new naval program calls for 800,000 tons, and Britain's for something like 200,000—a total of 1,000,000 tons as against 734,000 proposed by this country.

The inequality, however, by no means ends there.

The merchant marine of a country, in time of war, virtually becomes part of that country's navy. It transports troops, munitions, ration and equipment, and keeps the homefolks supplied with raw materials and other needs.

It provides hospital ships and is a general, indispensable auxiliary to the fighting craft.

AGAIN OUTWEIGHED

England's shipping, according to the latest official figures, represents a tonnage of 22,070,798. Japan has 3,354,806—a total for the alliance of 25,425,604 tons—and growing fast— as against America's total of 16,655,407 tons, with a very precarious future.

Electrical communications also plan an important part, both in peace and war, and the Anglo-Japanese combination not only has a virtual monopoly on those already existing in the Pacific, but is now opposing America's wireless claims in China.

No American statesman seriously contemplates war with Great Britain. But Anglo-American differences are being talked of in Japan—and the Anglo-Japanese alliance is still in force.

Originally aimed principally at Germany and Russia those countries have now disappeared from the category of world-powers. Today, if not aimed at the United States, the alliance becomes a wornout jumble of senseless words.

CARD OF THANKS

We wish to express our sincere and heartfelt thanks to our kind friends and neighbors who so kindly assisted us during the sickness, death and burial of our beloved husband and father, also for the beautiful floral offerings; also the ones who kindly used their cars for this occasion. We especially thank the quartet of The Church of God for the beautiful singing and the Rev. Lorton, Rev. Baumgardner and Rev. Wingert for the beautiful sermon, prayer and consoling words

Mrs. A. B. Lorton, son and daughters.

To the end of June, 1921, England has sold 88 per cent of its war materials.

USE SLOAN'S TO EASE LAME BACKS

YOU can't do your best when your back and every muscle aches with fatigue.

Apply Sloan's Liniment freely, *without rubbing*, and enjoy a penetrative glow of warmth and comfort.

Good for rheumatism, neuralgia, sprains and strains, aches and pains, sciatica, sore muscles, stiff joints and the after effects of weather exposure.

For forty years pain's enemy. Ask your neighbor. *Keep Sloan's handy.*

At all druggists—35c, 70c, $1.40.

Sloan's Liniment Pain's enemy

ROAD JOBS TO BE LET NOV. 18

Improvements in This Award Estimated at $190,000

BRIDGE BUILDING INCLUDED

Six Miles of Highway Construction in List

COLUMBUS — (By Associated Press) — The next road letting of the state highway department, Nov. 18, will be for improvements estimated at $190,000. The construction of six miles of road, there bridges and repairs to another bridge are involved.

The longest road job is 3.35 miles of the Toledo-Napoleon road in Henry-co, which is to be paved with waterbound macadam. The estimated cost is $4[illegible]64, and the date for completion August 15, 1922.

Columbiana-co—1.59 miles of the Youngstown-East Liverpool road, brick, estimated cost, from $40,042 to $67,012.42. Date set for completion, Sept. 1, 1922. Project No. 2, 0.971 miles of the Lisbon-Salineville road, estimated cost from $23,810, if the state furnished the brick, to $37,820, if the contractor furnishes the brick and macadam berme. Date for completion, Aug. 1, 1922.

Adams-co—Bridge on the West Union-Sinking Springs Road, estimated cost $81,801, date for completion, June 1, 1922.

Licking-co—Bridge on the Newark-Mt. Vernon road in Washington-tp, estimated to cost $10,400; date set for completion, July 1, 1922. Project No. 2, repairs to bridge on the same road in the same township, estimated to cost $4556.60; date set for completion, July 1, 1922. Project No. 3, new bridge of the same road in the same township, estimated cost $26,357; date set for completion, Aug. 1, 1922.

Almost one-half of the new construction for which contracts have been awarded this year has been for macadam roads, estimated at the state highway department show. The figures show that contracts have been awarded for 116.51 miles of macadam, 98,047 miles of concrete and 74.94 miles of brick.

PLAN CANADIAN TOUR

LONDON—A number of business men are planning to leave next spring for a tour of the manufacturing centers of Canada. It is intended to promote a commercial alliance between the dominion and the mother country.

Found--A Real Hair Saver and Beautifier

That Quickly Makes Dull, Harsh, Unattractive Hair Doubly Beautiful, Abundant, Soft and Fluffy.

Parisian Sage Surprises and Delights.

If you hair is getting thin or you are troubled with dandruff or itching scalp, use Parisian Sage daily for a week and you will surely be surprised to see how quickly it stops falling hair and removes every sign of dandruff and itching scalp.

"Before going to bed I rub a little Parisian Sage into my scalp," says a woman whose luxurious soft and fluffy hair is greatly admired. "This keeps my hair from being dry, faded or scraggly, helps it to retain its natural color and beauty and makes it easy to arrange attractively."

Beautiful, soft, glossy, healthy hair, and lots of it is a simply matter for those who use Parisian Sage. This harmless, delightful perfumed and non-greasy invigorator is sold by Thompson's 3 Drug Stores and at all good drug and toilet counters Be sure you get the genuine Parisian Sage (Iroux's) as that has the money back guarantee printed on every bottle.—Adv.

—for fluffy pastry

Buy BERKSHIRE PURE LEAF LARD

MILLER & HART CHICAGO

RHEUMATISM

All Torturing Pains and Swollen Joints Quickly Vanish When Rheuma is Used.

At last a real remedy for rheumatism! And a good one it must be when druggists everywhere sell it on the no-cure-no-pay basis

Rheumatics should hail this news with great rejoicing for it is surely a remarkable remedy and has a record of almost unbelievable cures Read what I B Shaw, Prairie City Ill., says about it:

"I was affected with Sciatic Rheumatism suffering for months with such terrible pains and burning sensations that it almost crazed me It affected my left hip, running downward to the end of my toes. It was too painful to permit my foot touching the floor Tried medicine after medicine without relief until an old friend who had been similarly troubled said: "Why don't you use Rheuma? It is the best remedy for Rheumatism I ever heard of." He had visited mud baths and other places, but nothing did him any good until he used Rheuma. After this information I sent for a bottle and before using more than half the contents I experienced a change for the better. Less than two bottles made a well man of me. Having followed railroad work for 32 years and being well acquainted in several states, I will answer any inquiry regarding my case."

If you have rheumatism in any form, don't delay—try Rheuma today. Thompson's 3 Drug Stores will supply you and guarantee money refunded if it does not give quick and blessed relief. —Adv

TO RELIEVE CATARRHAL DEAFNESS AND HEAD NOISES

If you have Catarrhal Deafness or are hard of hearing or have head noises go to your druggist and get 1 ounce of Parmint (double strength), and add to it 1-4 pint of hot water and a little granulated sugar Take one tablespoon four times a day.

This will often bring quick relief from the distressing head noises. Clogged nostrils should open, breathing become easy and the mucus stop dropping into the throat It is easy to prepare, costs little and is pleasant to take. Anyone who has Catarrhal Deafness or head noises should give this prescription a trial.—Adv.

Public Drug Store
Thompson Drug Store
Interurban Pharmacy

How To Revitalize Wornout Exhausted Nerves

Your nerv power depends on plenty of good, rich, red blood of the kind that organic iron Nuxated Iron—helps make. Nuxated Iron is like the iron in your blood and like the iron in spinach, lentils and apples while metallic iron is iron just as it comes from the action of strong acids on iron filings. Nuxated Iron does not injure the teeth nor upset the stomach; it is an entirely different thing from ordinary metallic iron. It quickly helps make rich, red blood, revitalize wornout, exhausted nerves and give you new strength and energy. Over 4,000,000 people annually are using it. Beware of substitutes. Always insist upon having genuine organic iron—Nuxated Iron. Look for the letters N. I. on every tablet. Sold by all druggists in tablets only—never in liquid form.—Adv.

WENDELL PILLS AMBITION BRAND

For Nervous People

The great nerve tonic—the famous Wendell Pills, Ambition Brand—that put vigor, vim and vitality into nervous, tired out, all in, despondent people in a few days in many instances.

Anyone can buy a box for only 50 cents, and the Enterprise Drug Co. is authorized by the maker to refund the purchase price if anyone is dissatisfied with the first box purchased.

Thousands praise them for general debility, nervous disorders, mental depression and unstrung nerves caused by over-indulgence in alcohol and tobacco, or by overwork.

As a treatment in afflictions of the nervous system, Wendell Pills, Ambition Brand, are recommended as beong generally unsurpassed.

Sixty cents at Enterprise Drug Co. and dealers everywhere.—Adv.

Main 4619 **Peerless Coal Yards** Main 4619

High Grade Guaranteed Coal, Free from Slack or Slate

$6.75 $7 $7.25 $7.50 $8 Ton

SPECIAL Cook Stove Coal, Cup Size, Ton .. $7.25

PAUL TIMMERMAN

MAIN 4619 EAST KIBBY AT B. & O.

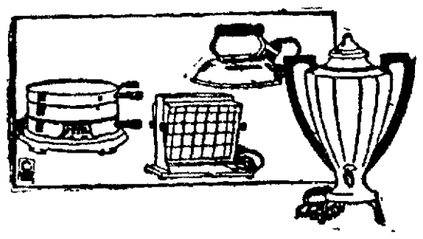

Getting Ready For Christmas?

We are now showing a most complete selection of table appliances and other household electrical goods. Scores of articles that would make beautiful and lasting gifts. The prices are right.

WENTWORTH-DEAN ELECTRIC Co.

MAIN 2631 211 W. High St.

Newark

The Shoe of a Nation

Fashion's Latest Styles

Rock Bottom Prices

$5

These are very unusual shoes for $5.00. The amazingly low price is backed by Newark quality and by Newark reliability. They are made of materials specially selected from the best the world's markets afford. Through our "short cut" business methods and the effecting of all possible economies in handling by our chain store system, we sell these wonderful shoes at a lower price than you will pay elsewhere In short, the name "Newark" on a shoe means a high standard of value

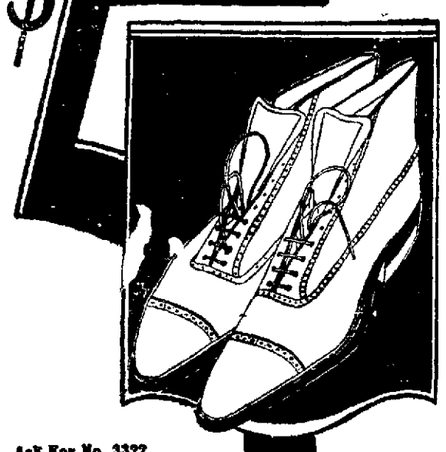

Ask For No. 3322. Men's Mahogany English Bal; oran-new pattern, attractively perforated. The single sole is of the best Oak tanned leather; white fibre Damp Proof Middle Sole, Goodyear Wingfoot Rubber Heel attached. We do not believe you can get the same style, fit and wear anywhere else at the price.....$5

Ask for No. 4721. A splendid example of the artistic skill of "Newark" Designers. Ladies Brown Vici Kid Walking Boot with plump, Oak extension leather soles and Goodyear WingFoot Rubber Heel attached. The upper leather is fine and soft. The military walking heel makes this boot particularly suited for street wear.....$5

NEWARK Shoes for Men and Women, $4, $5 and $6--NONE HIGHER

The Newark Shoe Stores Co.

The Largest Chain of Shoe Stores In The United States.

4 PUBLIC SQUARE., LIMA

All Newark Stores Open Saturday Evenings to Accommodate Customers.

OUTING 27 inch Outing Flannel, good weight, all white and stripe check patterns .. 15c BARGAIN BASEMENT

Carter & Carroll

BARGAIN BASEMENT

OUTING Heavy weight well fleeced, 27 inches wide, light and dark figured patterns .. 20c BARGAIN BASEMENT

FALL SALE OF NEW MADRAS SHIRTING

Just received our fall shipment of madras shirtings in a variety of the newest weaves of plain white and wide or narrow woven stripes. Select now for Xmas while our stock is complete. More than 100 patterns to select from. You will find a pattern to please you at a price about half last year's values.

Silk and Cotton Madras Real $1.50 Value $1.00
Very fine quality half silk madras in the new mohair weave. Neat stripes in tan, blue, pink, green and helio. Full 36 inches wide.

Woven Silk Stripe Madras Our Regular 75c Quality 59c
High grade woven madras with silk stripes, formerly sold at $1.25. Just received 20 new patterns in all colors. Standard 32 inch width.

Striped Oxford 39c
Wide stripes in bright colorings. Real 75c quality, full 32 inches wide. Good fast colors.

Woven Madras 75c
Soft finish, fine quality, absolutely fast colors, woven stripes. Nice assortment of new patterns.

White Madras 50c
For the men who like the all white shirt, we have a nice lot of wide and narrow stripes. Goodweight, 32 inches wide.

Men's Fleeced UNION SUITS
Ecru color, tailored to fit, with collarette neck, closed crotch and buttoned flap. All sizes 36 to 46. A $1.50 garment in every way.
98c
BARGAIN BASEMENT

WOOL BLANKETS
Gray with pink or blue striped borders, full size 70x80 inches with mercerized overstitched ends. Heavy warm nap, $10.00 value $7.45
BARGAIN BASEMENT

COTTON BLANKETS
Plain gray or tan with wide stripe borders, made of fine pure cotton, firm weave, close nap shell stitched ends. First quality $2.75
BARGAIN BASEMENT

Women's Fleeced UNION SUITS
Women's ribbed fleeced union suits. Made high neck, long sleeves or low neck sleeveless. All ankle length. Sizes 36 to 46.
89c
BARGAIN BASEMENT

—Special Saturday— CHECKED APRON GINGHAM
Sensational offering for Saturday only. Checked apron ginghams in small even and broken checks and tweedie designs. 24 inches wide. 12½c value. Offered at this price for one day only.
8c
BARGAIN BASEMENT

—Special Saturday— 49c BANDEAU BRASSIERS
Novelty basket weave brocade cloth with elastic back insert Tape shoulder straps. In either front or back opening styles Complete assortment of sizes, 32 to 46. Also corset cover style with embroidery top, open front style.
3 for $1.00
BARGAIN BASEMENT

LADIES' GOWNS
Ladies' outing flannel Night Gowns, short sleeves, slip-over style. Sizes 16 and 17 ..... 79c
BARGAIN BASEMENT

LADIES' GOWNS
Made of good quality pure white outing flannel: High neck with long sleeves $1.39
BARGAIN BASEMENT

LADIES' PETTICOATS
Made of fine quality high lustre black satteen with wide ruffled flounce. Elastic waist band 98c
BARGAIN BASEMENT

LADIES' PETTICOATS
High lustre satteen in colors with flowered flounce. Blue, brown, helio, gray, etc. $1.49
BARGAIN BASEMENT

House Dresses

Made in Lima — A P E X — Made in Lima
Complete Showing More Than 50 Styles

Percale House Dresses with long sleeves. Made with wide pleats in front and back. Only the best grades of percale used. All sizes 36 to 44. Choose from blue, gray, or light patterns $2.25

Gingham House Dresses—Made in checks, plaids, stripes and plain colors with three-quarter length sleeves. Large round collar, wide belts. Open front. All sizes, 36 to 44 ..... $2.98

Gingham House Dresses—Made in neat check and small plaid Zephyr gingham. Three-quarter sleeves. Wide sash. Organdie collar and cuffs. Sizes 36 to 44 ..... $3.98

BARGAIN BASEMENT

Carter & Carroll

BARGAIN BASEMENT

GIRLS' BATH ROBES
Sizes 6 to 12 years. Bright colored Indian designs, heavy eiderdown satin trimming $2.98
BARGAIN BASEMENT

GIRLS' GOWNS
Heavy weight pink or blue striped outing flannel. Sizes up to 8 years 75c
BARGAIN BASEMENT

GIRLS' DRESSES
Good quality all wool navy blue or brown serge. Several styles, sizes 3 to 14 years $4.98
BARGAIN BASEMENT

GIRLS' BLOOMERS
Strong heavy weight sateen black or white. Band or elastic tops, sizes 2 to 14 years 75c
BARGAIN BASEMENT

NEWSPAPER ARCHIVE®

U. S., JAP, BRITISH PACT SOUGHT

Tri-Partite Agreement to Replace "A-I" Alliance, is Plan

PROPOSED BY TOKIO ENVOY

Views Expressed by Delegate to Arms Parley

WASHINGTON—(United Press) The Anglo-Japanese alliance should be replaced by a tri-partite "understanding" or agreement signed by the United States, Great Britain and Japan.

This view was put forward today by Prince Tokugawa, president of the house of peers of Japan and one of the chief Japanese delegates to the conference of limitation of armament and Far Eastern questions, in an important and exclusive interview with the United Press.

Prince Tokugawa, if it had not been for the "restoration" of power of the throne in Japan about half a century ago, probably today would be the ruling shotgun of his country.

Asked whether Japan will be willing to abrogate the Anglo-Japanese alliance, object of great opposition in the United States, Prince Tokugawa replied:

JAPANESE IDEA

"Don't you think there could be an 'understanding' between Japan, the United States and Great Britain? We three nations ought to shake hands and continue our respective courses in a friendly way. Personally I am anxious that there be arrived at such an understanding between the three nations. Such an understanding would go far toward securing the peace of the world.

"Your country may not be able to join in an alliance, but form does not matter, so long as there can be a friendly understanding among the three powers."

So far as is known, this is the first public utterance of any leader of the Japanese government in advocacy of a tri-partite agreement to replace the Anglo-Japanese alliance.

CAUTIOUS IN REMARKS

Japan, it is believed, realizes that something must be done in the Washington conference to remove the menace of the alliance to the United States.

Prince Tokugawa was careful to emphasize that his statements were only expressions of his personal opinions. But Tokugawa's word will carry great weight in Japan's part in the conference and thruout his country.

He gave the distinct impression Japan might propose the tri-partite agreement.

Asked about the supposed need of Japan to expand, Prince Tokugawa declared:

"Our population is increasing. As our population increases, it will be necessary for us to find somewhere in the world to expand—I don't wish to mention any particular country. I do not mean by this territorial expansion, but only economical expansion."

He was then asked if he thought there was danger of war between the United States and Japan.

"Is not this talk of war between Japan and the United States absurd imagination? It is quite true that if misunderstandings go on, even between intimate friends and nations, persons might become enemies. I don't mean Japan and the United States particularly, but any countries. I, myself, do not have any fear of war between Japan and the United States. I do like peace. I do not like war."

(Copyright, 1921.)

GOOD INTENTION, BUT—

BATH, Eng.—When a storm blew down a road sign at Pickwick, near here, a little village girl put it up again. But she set the sign wrong and motorists took the wrong turning.

Saturn has a velocity of six miles a second.

GOLDS

"Pape's Cold Compound" is Quickest Relief Known

Don't stay stuffed-up! Quit blowing and snuffling! A dose of "Pape's Cold Compound" taken every two hours until three doses are taken usually breaks any cold right up.

The very first dose opens clogged nostrils and the air passages of the head; stops nose running, relieves the headache, dullness, feverishness.

"Pape's Cold Compound" costs only a few cents at drug stores. It acts without assistance, tastes nice, contains no quinine—Insist upon Pape's. adv

YOUNGSTOWN POLITICIAN IS ACCUSED OF EMBEZZLEMENT

YOUNGSTOWN — Joseph W. Wess, politician, under indictment with three city officials in connection with an investigation into liquor law violations, is again under arrest, this time on a charge of embezzling $128. It is charged that he took $128 to get a jitney license for a follower, but never got the license. Wess, tho not an official, had an office in the city hall until recently.

DOLL HOUSE FOR QUEEN.

LONDON.—Distinguished architects, sculptors, painters and decorators are combining to create a model doll's house for Queen Mary. It will be 8 feet high and completely furnished.

The finest emeralds in the world are found in Colombia.

The mouth of the Amazon is over 100 miles wide.

JOHNS

See Johns! and Have Music in Your Home

PIANOS — VICTROLAS

Look For The Dog on W. High

WANTS TO HELP OTHERS WHO ARE IN THE SAME CONDITION

Johnstown Man Tells of the Nature of His Suffering and How Nerv-Worth Gave Quick Relief.

"I had been so nervous for a long time that I could not get any restful sleep," said W. M. Wilgunton who resides at 801 Napoleon street, Johnstown, Pa., and who is one of the city's most substantial citizens. "This caused me to be tired in the morning and I had that draggy and rundown feeling. Coupled with these troubles I had a poor appetite, my digestion was in bad shape and I suffered severe pains in my back so that I could not work. On top of it all my kidneys did not work right. I finally got a bottle of Nerv-Worth and took it as directed and now I want to tell you that I am pleased to say I am alright again. My appetite and my digestion are good, I sleep soundly and my nervousness is gone. I am no longer suffering with pains in my back and my kidneys are acting properly. I am making this statement for the benefit of others in the same condition so that they will know what Nerv-Worth will do." This statement in itself tells the whole story. If your nerve force is low, your whole system suffers. If you are not enjoying perfect health as you should, give Nerv-Worth a trial and if your first bottle does not benefit you, your money will be refunded. Be sure to get the genuine in the large bottle which comes only in $1.00 size.

Nerv-Worth is sold and recommended by Hunter's Drug Store, Lima; C. M. Young, Van Wert; Gasson's Drug Store, Lintz Drug Store, Kenton; Powell's Pharmacy, Bellefontaine; Minsel's, Defiance; King & Stallkamp, Delphos, O.—Adv.

Surpass Black Kid

Stetson's "Corndodger" for men who want comfort as well as style will appreciate the Corndodger last—Made in Black Kid, Blucher Style, with extra weight sole.

Price $12.50

"More by the Pair—Less by the Year"

MORRIS BROS.

"The Home of Stetson Shoes"

say Aspirin

BAYER

"Bayer" on Genuine Aspirin—say "Bayer"

Warning! Unless you see the name "Bayer" on package or on tablets you are not getting genuine Aspirin prescribed by physicians for twenty-one years and proved safe by millions. Take Aspirin only as told in the Bayer package for Colds, Headache, Neuralgia, Rheumatism, Earache, Toothache, Lumbago and for Pain. All druggists sell Bayer Tablets of Aspirin in handy tin boxes of 12, and in bottles of 24 and 100. Aspirin is the trade mark of Bayer Manufacture of Monoaceticacidester of Salicylicacid adv.

Wonderful for Sick Stomachs

That's what every stomach sufferer says after taking one or two doses of Dr. Orth's Great Stomach Prescription.

Everyone who tries it willingly acknowledges that it does cure indigestion, and certainly banishes dyspepsia and other Stomach distress, almost instantly.

Heres one letter that will give you an idea of just how good it is.

Gentlemen —

I was sick for several years, went to hospital after getting no relief from Doctors and many other remedies that I tried. Unable to work, and confined to the house I was advised by a friend to try Doctor Orth's Stomach Remedy. I had no faith in anything any more, but I tried it and to my happy surprise it did me good. I am now perfectly well and for six months have been working every day in the Blacksmith shop, eating everything I want and in perfect health.

It is with pleasure that I recommend Dr. Orth's Stomach Remedy to all who suffer as I did.

Wm. Starkey, Rock Creek, Ohio

Money back if Dr. Orth's Stomach Remedy does not do what we say it will, and remember that this remarkable remedy is the prescription of a practicing physician who uses it with great success in exactly such cases as yours during a period of 60 years. You can get it at Thompson's 3 Drug Stores, Butler's 2 Drug Stores.—Adv.

BERNARD'S

112 N. Elizabeth—Near Market

"Style Center"

Bernard's personality coats fulfill their prestige for individuality.

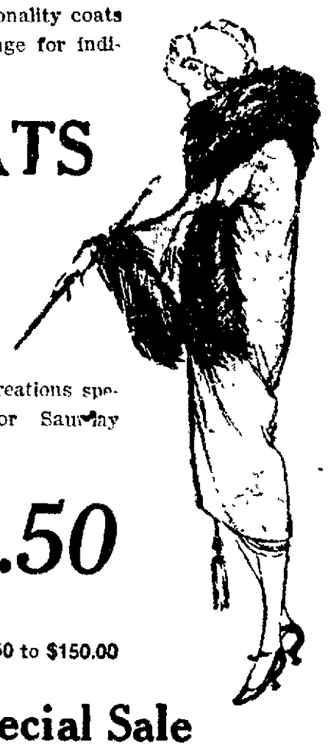

COATS

Stunning styles that emphasize the smart simplicity of all Bernard's original creations specially priced for Saturday selling—

$69.50

Others from $39.50 to $150.00

Special Sale MILLINERY

Values to $10.00 — $5.00

Values to $15.00 — $7.50

Each and Every Hat is Hand Made—and Different

TOMORROW

THE LAST DAY

of our very successful and instructive

Baking Demonstrations

Prof. Edward Henistecker assisted by domestic science women of the city have been daily showing how easy it is to cook all kinds of foods on the

Garland Simple Action Range

Tea and Refreshments Served Free from 1 to 5 P. M.

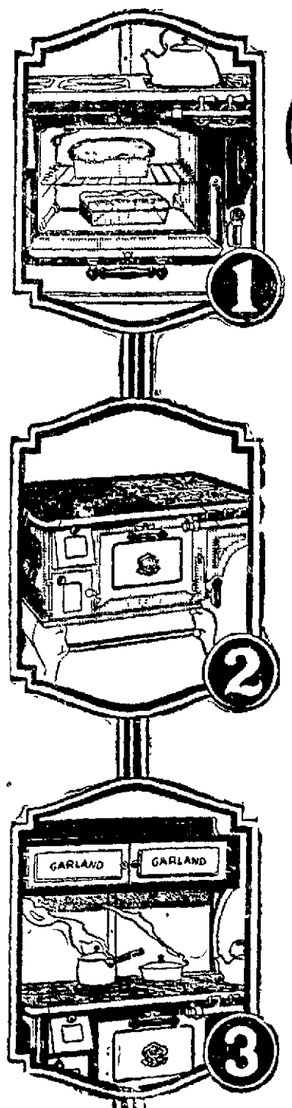

GARLAND

SIMPLE ACTION

Visit Our Store Saturday

Learn the new way of modern cooking. Taste the foods that are being cooked and note the many conveniences of the range that is being used. You will then know as thousands of others do why the Garland is the World's Best.

See These Garland Features

1. A full-sized oven that bakes perfectly with any fuel — no cold spots anywhere.
2. Four lids for coal or wood and four burners for gas—both can be used at the same time.
3. White enamel back splashers, perfectly smooth top, free from crevices—easy to keep clean.
4. This lever changes the oven from coal to gas automatically — no parts to change.
5. Heat-spreading gas burners that use less gas—an actual saving of 10% on all gas bills.
6. A guarantee in writing that your range will give you positive satisfaction—ask to see it.

The Best Operating Combination Range You Can Buy. Guaranteed by the Largest Makers in the World.

THE Hoover-Bond CO. THE STORE OF THE PEOPLE

See the "GARLAND" Bake with Coal, Wood or Gas

See the "GARLAND" Bake with Coal, Wood or Gas

GARLAND STOVES AND RANGES The World's Best

NewspaperARCHIVE®

WEDDING CROP IN GOTHAM SLUMPS

3,000 Less Marriages for This Year Are Shown

MANY CAUSES SUGGESTED

Elsewhere in U. S., However, Cupid Reaps Record Harvest

NEW YORK — (By Associated Press)—While elsewhere in the country more people are being married this year than ever before, in New York times are duller than usual for the license clerks and the ministers. Government statistician recently concluded the 1921 crop of weddings would be a bumper one, with Dan Cupid harvesting 1,500,000 brides and just as many husbands from the fields of the unmated. And yet New York city's record probably will show at least 3,000 fewer marriages than in 1920 or 1919.

MARRIAGE EPIDEMICS

There are easier tasks than giving an explanation for this nationwide epidemic of knot-tying in a year when millions are unemployed and as many more are brooding over decreases in their incomes. So say the sociologists and others with penchants for finding out what they call the why of things. But it is not distressingly futile to seek a reason for the fact that only 56,501 licenses were issued up to a recent date here this year compared to 59,065 in the corresponding period of 1920.

MANY CAUSES

In the first place, they will tell you at the license bureau that there are fewer immigrants than in the past, because of the restriction laws. Unmarried aliens always had a habit of coming over here to enjoy freedom, and then almost immediately flinging part of it away at the altar.

Many young men who might otherwise wed aver that when the landlords would get thru deflating their pocketbooks not enough would remain to calm the butcher, the baker and those who deal in silk stockings, cosmetics, subway tickets, coats, suits and the other things needed by housewives, such as needles for darning the husband's socks and rolling pins to fashion biscuits and maintain order.

Even when the New York suitor has the money he often seems unable to locate a home. This condition is common.

Because of the home shortage, many young things after their conventional dizzy honeymoon return to live with the girl's family or the man's. Perhaps from this will come a new field of humor, the son-in-law and daughter-in-law jokes that would give mother-in-law a long-awaited relief.

OIL FOUND IN FRANCE.

PARIS.—Prospectors in the department of Haute-Loire, in the southeast of France, report the discovery of large oil deposits. Arrangements are being made for their development.

TRUANT IS FINED.

KENSINGTON, Eng.—The first fine for truancy in this district was placed upon William Banner, 14, who attended school only once in 40 school days. The boy had to pay $5.

Bowling Shoes
In Fine Black Soft Leather at a Price Range from
$2.98 to $6.50
Once a Pair—Always a Pair
Crawford's

Blanket Specials
Greatest Values in Lima at
$1.98 $2.58
$2.98 $3.98
$4.98
Chicago Credit House
313 SOUTH MAIN

Keltner's Enterprise Drug Store
Circulation—Thousands of Satisfied Patrons
Our Motto—The Public Be Pleased
Weather—Always Fair at Keltner's
VALUES THESE SPECIALS SATURDAY SERVICE
One Good Store Where You Find Everything in the Drug and Toilet Line —& San Tox and Nyals Agency
Try Keltner's Next
PHONE MAIN 2820—WE DELIVER
REGISTERED PHARMACIST IN CHARGE

SPECIAL SATURDAY CUT PRICES
TOILET ARTICLES (Tax Included)
Djer Kiss Talcum, 20c.
Djer Kiss Face Powder, 39c.
Djer Kiss Vegetal Toilet Water, $1.00.
Djer Kiss Rouge, 39c.
Mavis Talcum, 19c.
Mavis Face Powder, 39c.
Mavis Toilet Water, 89c.
Corn Husker's Lotion, 21c.
Luxor Face Powder, 39c.
Luxor Rouge, 39c.
Luxor Vanity Set, 89c.
Luxor Toilet Water, 89c.
Mary Garden Talcum, 29c.
Mary Garden Face Powder, 79c.
Howard's Butter Milk Cream, 59c.
Pepsodent Tooth Paste, 39c.
Pebeco Tooth Paste, 39c.
Chlorox Tooth Paste, 39c.
Johnson's Baby Talcum Powder, 19c.
Full line of Harriet Hubbard Ayers' and Hudnut's Three Flower Toilet Articles direct from manufacturers.

SPECIAL SATURDAY CUT PRICES
PROPRIETARY MEDICINES (Tax Included)
$1.50 Allen Rhu, $1.15.
Bayer's Aspirin, 14c, 28c, $1.00.
American Aspirin, 1 doz., 19c; 2 doz., 25c; 100 bottle, 69c.
Genuine Castoria, 31c.
$1.25 Dreco, 95c.
$1.25 Evans' Triple Phosphates, 96c.
50c Drake's Croup Syrup, 39c.
$1.25 Nujol, $1.00.
$1.10 Tanlac, 80c.
$1.10 Vinol, 89c.
$1.15 Vitamon, 87c.
$1.25 Pinkham's Veg. Comp., $1.00.
Listerine, 23c, 46c, 89c.
30c Hill's Cascara Compound, 23c.
30c Grove's Laxative Quinine, 23c.
75c Rheuma, 69c.
$1.10 Nuxated Iron, 89c.
Nature's Remedy Tablets, 19c, 39c, 79c.
69c Milks' Emulsion, 46c.
$1.25 Milks' Emulsion, $1.00.

Look Where You See this Red Square. Genuine E-J's are sold by those dealers who display this square.
E-J Shoes Are Built For Hard Play
No matter how much money you can afford to pay you can't beat the honest values of these famous E-J Children's Shoes.
Just the thing for the rough-and-tumble wear of Fall and Winter.
Endicott-Johnson Shoes are made from carefully tanned leather, prepared by experts to meet the severe wear that every child will give them. Because they're so staunchly built they hold their shape and stay good-looking after long hard service. They can be repaired again and again.
In black or brown from $2.00 to $3.50 according to size
ENDICOTT-JOHNSON SHOES
Ask to see some of the new E-J styles for men

Blattner's "The Store that Is Run by Reason—Not Rule" Blattner's
Clothing on Creidt
New Fall and Winter Styles at Special Low Prices—Easy Terms
Many of the best dressed men and women in Lima are Blattner patrons. There are a number of reasons why YOU should clothe yourself and your family on the Blattner easy payment plan. Quality, service, reasonable price and liberal credit. Select the clothing you need and pay as you wear.
Dresses — We are showing a fine line of new style dresses, some as low priced as $9.98 — $1.00 a Week
Coats — Beautiful fur-trimmed coats, all sizes and modes, priced from— $14.95 — $1.00 a Week
Suits — Newest designs, finest in tailoring, good material. Suits as low as— $14.95 — $1.00 a Week
Millinery — Charming new pattern hats, extra good values at $5.00 — $1.00 a Week
—Blouses, Skirts, Shoes, Petticoats, Etc.
Men's New Suits & O'Coats
Blattner's well tailored suits and overcoats for men appeal to those who prefer good style, fit, comfort and reasonable price, as well as generous credit terms. Simply choose the suit, coat, shoes or hat you wish and say, "Charge it." Right now we are showing a very choice selection of suits and overcoats at $19.75
Wear the Clothing Now—Pay Later
Furniture Special
"All the Credit You Need"
We believe furniture prices are as low as they will go, being right now about half what they were a year ago. Blattner will sell you one piece or an entire home outfit at small cost and on the most liberal of credit terms. Let Blattner help you.
Flyer Special for Saturday
BLACK BOARD 39c
These boards cost us more than our price to you Saturday. Here's a value you cannot duplicate. Note the easel effect, the reversible board, letter and picture chart, etc. The board stands 40 inches high and is metal braced. Make the kiddies happy. Get them a blackboard tomorrow, 39c.
We Have the Exclusive Agency In Lima for the Great
Leonard's High Oven Range
We searched the markets for the world's best high oven range—here it is. A most wonderful value and sold to you on Blattner's easy payment plan. Ask to see the Leonard high oven range demonstrated.
See the Duplex Combination
The Duplex Combination Range burns coal, wood, natural or artificial gas. No changing necessary. The handiest, most convenient and efficient combination range made. Easy credit terms. attractive low price of $49.50
LINCOLN RANGE SPECIAL
Here's a range special that would be difficult to equal. Think of it, a dandy coal or wood range, bakes and cooks wonderfully, and has a reservoir at the
EASY CREDIT TERMS
"Furniture and Clothing Charged On the Same Bill"
SAM'L G. BLATTNER
229-231 SOUTH MAIN STREET

40 P&Q Clothes Shops
P & Q Price & Quality Clothes
Direct From Maker To Wearer
Your OVERCOAT At a saving of $10 to $20.
Raglans, Ulsters, Ulsterettes, Great Coats, Chesterfields
MASTER-DESIGNED and MASTER-TAILORED garments, made from pre-shrunk, tested all-wool cloths. Every garment direct from our great New York Tailor Plant — at new low prices made possible only because of enormous volume of business, and our willingness to sacrifice a portion of our usual small profit.
The "Avenue" P&Q Model H
The "Carvel" P&Q Model L
YOUR DOLLARS do almost double duty at the P&Q Shop, because you buy direct from the factory. You save the middleman's and all in-between profits.
$20 $25 and $30
STYLE AND tailoring is perfect in our own Artists-created models, and the most efficient modern manufacturing enters into every garment.
You save on P&Q Clothes because our policy is and always has been — to sell thousands of Suits and Overcoats at a very small profit, rather than hundreds at a large profit.
Bring your $30 to $50 ideas into the P&Q Shop and you won't be disappointed. Value — the keystone of the P&Q structure is apparent in every garment.
Walk in and see how we carry out that idea, and you'll surely be added to the list of the half million regular P&Q customers.
P&Q Apex Overcoats $35
Compare in every detail with most of those shown elsewhere at $50 to $55. They are equal to custom.
P&Q Suits $20-$25-$30
for Men and Young Men, are the acme of value, perfection of fit and workmanship. Remarkable selection.
We Give The Values And Get The Business
The P&Q Shop
CLOTHES FOR MEN
W. H. HARTZLER, Mgr.
34 Public Square Lima
34 Public Square Lima

NewspaperARCHIVE®

BRIDGE CLUB AS GUEST

COMPLIMENTING her house guests, Miss Mayme Fogarty, of Chicago and Miss Esther Miller, of Toledo, Mrs. Ruth Kerr Hyter, of S. Pierce-st, welcomed the members of the West-End Friday Bridge club and a small coterie of guests at a most attractive, informal gathering at her home, Friday afternoon.

Baskets of yellow and white chrysanthemums were artistically arranged thruout the rooms. Bridge was the pastime of the afternoon and at the conclusion of play a daintily appointed tea was served. Suggestions of the Thanksgiving season were evidenced thruout in the appointments.

Guests other than club members included Mrs. Vernon Fisher, Mrs. H. M. Crawford, Mrs. Harry Workman, Mrs. Walter Renz, Mrs. E. J. Curtiss, Mrs. W. T. Feely and Mrs. E. R. Lindesmith.

Members of the club are: Mrs. Miller Laudick, Mrs. Gus Copus, Mrs. B. A. Long, Mrs. W. L. Allgire, Mrs. H. E. Schedine, Mrs. William Ayers, Mrs. Walter Rowlands, Mrs. William Renz, Mrs. Francis P. O'Connor, Mrs. Helen Bower, Mrs. Harry E. Goldsberry and Mrs. Hyter.

✧ ✧ ✧

Carl Edmiston, son of Mr. and Mrs. P. J. Edmiston, of W. North-st, entertained a group of friends at the home of his parents, Wednesday evening in celebration of his 14th birthday anniversary. The evening was pleasantly whiled away socially and in a clever contest, Miss Lois Colburn and Lester Grove were successful. At a late hour a dainty lunch was served favors being presented each guest. Mrs. Eversole and Miss Tess Edmiston, tisser of the host assisted in the serving.

Guests included Misses Lois Colburn, Wilda Tharp, Candice and Charlotte Kirk, Helen Eversole, Cleta Dersham; Donald Miller, George Eversole, Lester and Durrell Grove and Harold Shriker.

✧ ✧ ✧

Mr. and Mrs. W. F. Collins and Mrs. C. H. Shumaker motored back to their home in Minneapolis, Minn., after a visit with Mr. and Mrs. William Trempert, of W. Vine-st.

✧ ✧ ✧

Members of the Shakespeare club enjoyed their first meeting of the year Thursday afternoon in the ball room at the Lima club with Mrs. W. G. Warfield, Mrs. E. C. Abrams and Mrs. Winona Vinson Forrer, members of the program committee, as hostesses. In the absence of the president, Mrs. Foss Zartman, Mrs. Ross Mullen, vice-president, presided.

The program was one of great interest. Mrs. Winona Vinson Forrer gave an excellent reading, "Herve Riel." A very enjoyable piano solo was played by Mrs. H. M. Dille. Misses Irene Buckley and Mae Duffey gave an interpretive dance, after which Miss Buckley favored with a solo dance, Pavlowa's "Gavotte." Miss Alice Rossfeld was the accompanist. Miss Catherine Weadock gave a splendid talk on "French Classics." Following the program a dainty repast was served.

✧ ✧ ✧

Mrs Foss Zartman, of S. Jamieson-ave, is in New Philadelphia, where she was called by the death of a relative.

✧ ✧ ✧

Friends of Miss Amber McGreevy, of Nye-st, will be very relieved to learn that she is improving nicely following a serious illness.

✧ ✧ ✧

Members of the Excelsior club enjoyed the afternoon with Mrs. O. W. Highfield, of W. High-st, Thursday. Chrysanthemums were effectively arranged thruout the rooms.

Mrs. Clay Cotterman had a very interesting paper on "Woman Suffrage." Music and a cleverly arranged contest, in which Mrs. Arthur Daniels was successful, followed. At 5 o'clock the hostess served a dainty repast.

Next meeting of the club will be held in two weeks with Mrs. Clay Cotterman, of W. McKibben-st.

✧ ✧ ✧

Mrs. Fred W. Steinhagen, of S. Kenilworth-ave, received a small group of friends at her home honoring Mrs. Arthur C. Newby, of Dayton, house guest of Mrs. George M. Stanley, of W. Elm-st. Five hundred was enjoyed thruout the evening and at a late hour a delicious lunch was served.

Those enjoying the hospitality of the hostess were Mrs. C. S. Jones, Mrs. John P. Keville, Mrs. H. W. Shuttleff, Mrs. Krock, Mrs. Thomas Zinkan, Mrs. George M. Starkey and the honor guest.

✧ ✧ ✧

Mrs. Harry Burgoyne, of Bruce-ave, opened her home to the members of the bridge club, Thursday. Mrs. Frank Groch, of Dorset, was the only guest. Needlework was enjoyed thruout the afternoon a dainty lunch being served by the hostess. She was assisted by Mrs. E. J. Kraus.

Next meeting will be held in a fortnight with Mrs. A. J. Morris, of W. Spring-st.

✧ ✧ ✧

Mrs. H. J. Copp, of W. Wayne-st, was hostess to the members of the Hawthorn club, Thursday. Mrs. C. W. Brookhart gave the bible reading. In an enjoyable contest, Mrs. Ira Pierson was successful.

Next meeting of the club will be held in two weeks with Mrs. Harry White, of the Findlay-rd.

✧ ✧ ✧

Mrs. Ruth Kerr Hyter and her house guests, Miss Mayme Fogarty, of Chicago and Miss Esther Miller, of Toledo, Mrs. Harry Workman, Mrs. Kent W. Hughes and Mrs. John Varga were guests at 1 o'clock luncheon given Wednesday at the George Steinbaugh home in Ada with Mrs. Steinbaugh, Mrs. Allen Edwards, Mrs. Bogardus, Mrs. McGuffey and Mrs. Conner as hostesses.

✧ ✧ ✧

Mrs. F. O. Cheney, of Woodlawn-ave, was hostess to the members of the Market Euchre club, Thursday. At the conclusion of play with Mrs. Edward Maag holding high score among the members and Mrs. Will Herring among the guests, the hostess served a light lunch. Fourteen members and the following guests were present: Mrs. Will Herring, Mrs. D. H. Gilbert, Mrs. Ora E. Campbell and Mrs. Fred Hagerman.

Next meeting will be held in a fortnight with Mrs. Maude Dennis of E. Elm-st.

THREE-PIECE SUIT ATTRACTIVE

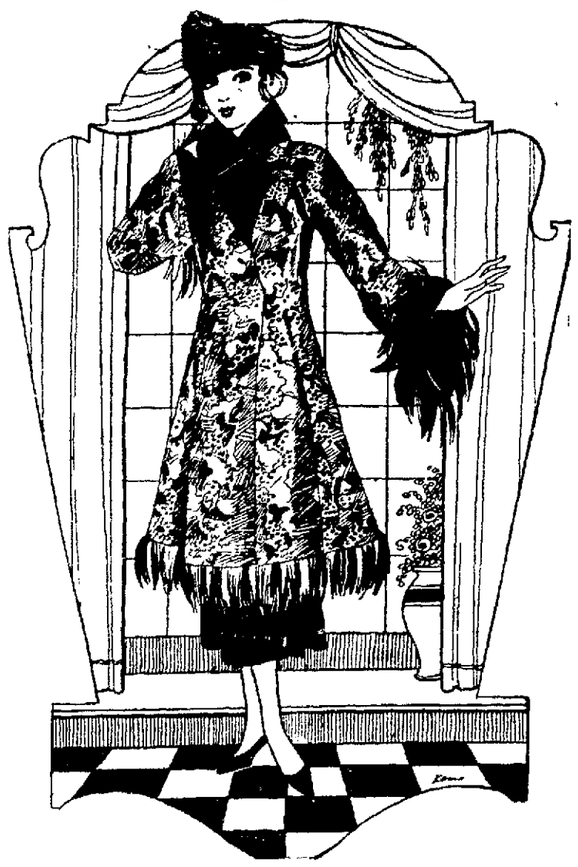

(BY MARION HALE)

NEW YORK — The three-piece suit has attained a degree of popularity this season which carried the mode into the most elegant of costumes.

Not only the practical and the conservative effects are achieved in this combination of gown and coat, but the most bizarre and gorgeous limits are reached.

A Poiret creation of silver and black brocade accentuates this gorgeousness. The coat is cut with a decided flare and is edged with monkey fur.

The big sleeves, with novel turned-back velvet cuffs, are also edged in this jungle fur, while the closely fastened collar with revere extensions is of velvet.

The dress is a combination of black velvet and the brocade cut in straight lines.

An interesting tricorn hat with cascades of moire ribbon is worn with this smart costume.

SOCIAL CALENDER

FRIDAY

T. and T. club, 6 o'clock dinner, Mrs. Lnah M. Butler.

N. B. B. O. O. club, Mrs. Vernon Fisher.

Good Cheer Class of Market-st Presbyterian church, Mrs. George Eckert, 7 p. m.

Woman's Missionary Society of Central Church of Christ, at church, 7:30 p. m.

Auxiliary unit of American Legion, Memorial Hall, 7:30 p. m.

K. of P. dance, Castle Hall.

Hallowe'en party for the children of Christ Episcopal church, parish house, 7 p. m.

SATURDAY

Daughters of the American Revolution, Mrs. J. W. Roby, 2:30 p. m.

Tag Day for St. Rita's hospital.

Class in aesthetic and interpretive dancing, Miss Irene Buckley.

✧ ✧ ✧

Mrs. A. H. Osman, of McPherson-ave, opened her home to the members of the Blue Bell club, Thursday afternoon. The meeting opened with a piano solo by Mrs. N. R. Poling. Mrs. Thomas Evans then favored with several readings. Officers were elected, Mrs. Thomas Evans being chosen president and Mrs. H. Flack, secretary and treasurer. Mrs. N. R. Poling was admitted as a new member. A social hour followed and in three contests, Mrs. Flack, Mrs. Gust Olson and Mrs. Thomas Evans were successful. A dainty luncheon was served by the hostess.

Next meeting of the club will be held in two weeks with Mrs. George T. Scheid, of 446 McPherson-ave.

✧ ✧ ✧

Junior Light Bearer of Trinity M. E. church will meet at the church, Saturday at 2:30 p. m.

✧ ✧ ✧

Mrs. W. E. Bechtol, of Batavia, returned to her home after a several days' stay with Mrs. A. H. Herr, of N. West-st.

✧ ✧ ✧

Miss Edna Osler, of Baltimore, Md., is visiting at the home of Dr. De Witt T. McGriff for several days.

✧ ✧ ✧

As an informal courtesy to Mrs. J. O. Ohler, of Los Angeles, Mrs. Clair M. Tolan, of W. Spring-st, entertained a small group of very intimate friends at 1 o'clock luncheon, Thursday.

Mrs. J. W. Roby, of W. Market-st, will receive the members of the D. A. R. at her home Saturday at 2:30 promptly with Mrs. H. S. Moulton, Mrs. H. M. Dille and Mrs. A. D. Peters as assistant hostesses. The Pilgrim Tercentenary will be celebrated. Mrs. Clem L. Baxter will sing, Miss Mary K. Roby will play Cyril Scott's "Danse Negre" and Mrs. J. K. Banister will read from "The Courtship of Miles Standish."

✧ ✧ ✧

Mrs. C. A. Willower and daughter-in-law, Mrs. Frederick K. Willower, of Bellefontaine-ave, received a group of guests at a very attractively appointed 1 o'clock luncheon at the home of the former, Thursday. The table was adorned with fall flowers and other suggestions of autumn. Following the luncheon the afternoon was enjoyed very informally in music and social chat.

✧ ✧ ✧

Mrs. George P. Conner, of W. High-st, will leave Sunday for Delaware where she will enjoy a week's stay with her daughter, Mrs. Walter Yehley and family.

RED TILES

If the red tiles about your fireplace are dull rub them with lemon dipped in salt and, after leaving them for about five minutes, wash them with soap and water.

No Need to Suffer From Tender Feet

Simple ways to keep feet feeling fine

TIRED, aching feet are a needless handicap. You can free yourself from constant nervous strain and annoyance from smarting and excessive perspiration.

Thanks to scientists who have made a study of the feet, Blue-jay Treatment is now bringing relief to men and women everywhere.

A refreshing, deodorant bath with Blue-jay Foot Soap, a cooling, soothing massage with Blue-jay Foot Relief, and then a light coating of Blue-jay Foot Powder—this is bliss for tired, aching feet.

Write for free booklet—"The Proper Care of the Feet"—to Bauer & Black, Chicago.

Your druggist has

Blue-jay

Foot Treatment keeps feet feeling fine

a Bauer & Black product

"Fair women choose it Gentlemen use it."

ED. PINAUD'S LILAC

Exquisite old-fashioned garden fragrance.

Instead of paying high prices for fancy perfumes, try this famous French Lilac for handkerchief, atomizer and bath.

Gentlemen find it an after-shaving délight.

Buy at any Drug or Department Store

Did you ever try ED. PINAUD'S Hair Tonic? The original French Eau de Quinine for beautifying and perfuming the hair.

American Import Offices
ED. PINAUD Bldg. NEW YORK

Quality of Products guaranteed by Parfumerie Ed. Pinaud

JOHNS

A Few Cents a Day

Buys a

Player Piano

—at—

134 W. High St.

Look For The Dog on W. High

THE SHOE MARKET

213 SOUTH MAIN STREET

Slashing Shoe Bargains for Saturday

FOR MEN—Solid leather dress or work shoes in brown or black, $5.00 values, Saturday special.... $2.45

BOYS' SHOES — Solid leather school or dress shoes—all sizes—$3 values $2.45

MEN'S PANTS — Durable and well made, in dark shades, $4.00 values $1.95

THE SHOE MARKET

LETTERS TO LOVERS

By WINONA WILCOX

WOMANS DUTY

When the young wife surrenders her notion that she is privileged by the marriage ceremony, to make over her husband into what she thinks he ought to be, she will add to the peace of the world. And man will be better off.

"My husband insists that I get his breakfast before 6 a. m.," writes a BRIDE. "I think him unreasonable. We haven't been married nine months and we have lately had our share of trouble over this. His mother always got out of bed early to make his coffee and boil eggs, and so he thinks I must."

And so think many other women. Good men are such patient creatures. They marry expecting to enjoy the ministration of adoring wives as much as they did the care of their loving mothers.

And shortly some of them find that they have to go on duty as "kitchen police" before 6 a. m. and perhaps after business hours as well.

Rightfully, they might ask what the wives plan to do with their days, but the nicer they are as men and the better worth cherishing as husbands, the more patiently they endure the break-up of their bachelor dreams.

Occasionally some husband murmurs as above indicated, and attracts attention to a kind of wifely behavior which is becoming increasingly common.

Unfortunately for the wife who refuses to get breakfast, the patient-seeming husband does not change his opinion about his rights.

He is disappointed in matrimony—and in his wife. No man ever was neglected or imposed upon by a wife without finding it out sooner or later. And by so much as he feels wronged, does his ardent devotion dwindle.

So much for the sentimental angle of the breakfast problem. There's another, more important. It has been worked out by scientists in vocational laboratories.

Experiments made them fortify the average husband in his demand that the wife rise early and assume her share of the burden of the day. For it appears that the man who uses up his energy in housework, before and after office hours, is impairing his efficiency, lowering his value to his employer, and lessening his chance to earn a larger salary.

Put in terms of dollars and cents, some wives can grasp this idea quickly.

Here's another form of the exploitation of the male:

"I've found that a young man loves me. He has a car, and gives me the best of good times, but I have no intention of marrying him. How can I make him over into a friend and nothing more?"

By a miracle, and not otherwise, because the more a man is with a girl he loves, the more he loves her. Men are just as sensitive as women.

When a man goes with a girl for months, wins her love, with no intention of marrying her, the world condemns him. Should a woman be spared who does the same thing?

DON'T LET YOUR HAIR DRY WITHOUT LAST TOUCH

(BY MME. MOREAU)

PARIS — And after you finish the shampoo, what do you do? Just let the hair dry, any old way?

Musn't do that! Take a little time while it is yet damp to restore the natural oils.

After the shampoo, and before your hair is quite dry, massage your scalp thoroly. Use no oils for this, simply your finger tips.

Start with the finger tips at the front of the head and about an inch from the part at either side. Work back toward the crown. Be sure that your finger nails do not touch the scalp and injure it, but let your touch be firm and work the scalp up into a ridge between your fingers at the center of the head.

Keep this up, moving a small portion of the scalp at a time until you have gone over the whole head and the surface feels warm and aglow.

The loosening of the scalp is the important thing. Hair can't be glossy and soft if it grows on a tight scalp.

Then when the drying process is finished and you begin to comb it, comb just one small strand at a time. Begin at the end and go toward the scalp, twisting each strand separately at you finish it.

After the combing has been finished, twist the strands again, one at a time, and then brush the fingers lightly over it, moving the opposite direction of the twist. This brings out the split ends, if there are any, and they can be clipped if there are too many of them and they're too dead looking.

REMOVE THE SHINE

BY MME. MOREAU

PARIS —Mustn't have a shiny nose! Lots of ways to prevent it, you know. In the first place don't keep daubing the powder on and on until all of the little pores are full of it. That's one of the first causes of shiny, ugly noses.

So to make it a nice nose which doesn't shine, first of all stop rubbing in the powder every few minutes, and second, dust it once a day with the following mixture: 2 ounces bicarbonate of soda, 1 ounce powdered orris root, 1 dram pulverized spermaceti.

Mix the ingredients well so the powder which results will be quite smooth and then don't rub it in! Mustn't ever do that! Dust it on lightly.

Another thing—don't ever, ever powder thru your veil! Any soil on the veil goes right to your skin then, besides the veil becomes more soiled and all kinds of bad things are liable to result. A soiled veil is one of the most harmful things you can possibly wear. Ought to put it away on a nice clean roll after each time that you wear it and wash it occasionally.

BOILED FROSTING

If the boiled frosting is too thin fill a pan with hot water. Put it on the stove and while it boils put the pan of frosting in, stirring constantly until it is of the desired thickness.

GARNISHING

Try garnishing the veal or pork with fried apple rings or steamed prunes slightly spiced.

For Colds, Grip or Influenza and as a Preventive, take Laxative BROMO QUININE Tablets. The genuine bears the signature of E. W. Grove. (Be sure you get BROMO.) 30c. adv.

REMOVING FRUIT STAINS

IF the fruit stains are fresh their removal is not so difficult a problem.

With the fabric held taut over a bowl, pour boiling water thru the stain. If the water is poured from a height it will be more effective, for the force aids in removal.

If the stains are obstinate, as is often the case with pears and peaches, treat them with sulphur fumes. Put a tablespoon of sulphur in a saucer and add a bit of alcohol. Put a funnel over this, small end up. Wet the stain with cold water, light the alcohol and hold the stain over the funnel.

It is best to do this at an open window for that eliminates all danger of inhaling the fumes.

Sometimes if the stain is small, simply wetting it and holding it under a burning match serves the purpose.

If the fruit stains are on the floor wash them with cold water, then cover them with baking soda and rub gently. When dry wash off the soda and the stain will have disappeared.

DON'T FAIL TO SEE THE FAMOUS PICTURE "PASSING OF THE THIRD FLOOR BACK" AT THE CENTRAL HIGH SCHOOL AUDITORIUM THIS AFTERNOON AND EVENING. SHOWS at 4,—7 AND 8:30 P. M. PRICES 10c AT 4—20c AT 7 AND 8:30 P. M.

The title, king, is the oldest in history.

New Brazil nuts, at Dorsey's.

New almonds, at Dorsey's.

SUSIE SMART SAYS

Dear Miss Smart:

I AM engaged to a young man is wonderful to me and is thoughtful. Whenever we go place, he always looks out to and never neglects me. However, is one thing which does provoke Perhaps you will think I am very reasonable and that my fiance is a trying to be gallant and pollite. T is a certain girl whom he has kn for some time and who is a frien his family. Every time we go any and she happens to be there, he with her and seems to pay her qu bit of attention. He seems to be much interested in her and yet I honestly say that he neglects me you think that I should say somet to him about it. It provokes me makes me feel badly.

AN ENGAGED GIRL

CERTAINLY you are not go to permit yourself to be om these hateful, jealous pers who is always causing unneces trouble and unhappiness? S your fiance does not neglect for this girl, whom you ment you have cause whatever to jealous. It is only natural that should be friendly and courteous one who is an old acquaintance his family. Do not mention the m ter to him. Since he wishes marry you, you may feel quite in assuming that you are the o one for whom he really cares.

* * *

Dear Miss Smart:

I am a young girl of 18. Last mo a handsome young midshipman home on his vacation and he bec very much interested in me and I m confess that it was a case of love first sight with me. He called me "O. A. O." Can you tell me what meant by that term? I really think loves me but a boy friend of mine me that all navy men are so fickle. he is away most of the year and ject to many temptations and even I am true to him, do you think he remain true to me? In all his letters writes a number of terms and exp sions, which are foreign to me. W kind of a life does a naval offic wife lead

AN ANXIOUS GIRL

The expression "O. A. O." rea has quite a bit of "sentimentali attached to it. In the parlance the academy it means, "One a Only." Most probably you are n experiencing a slight tinge of so-called "thrills" of undergoing attack of provocation.

Yes, it is often said that navy m are very fickle. Of course, it does seem to be quite fair to jude of them by just a certain in few suppose one really has to take chance.

Perhaps you better suggest t the young man send you a translati of all his expressions. It is true t the students at the academy ha adopted some very queer expressio which are, as you say, foreign outsiders and quite often are ho lessly confusing.

Since this little affair seems have taken so serious a turn, p haps you will have an opportun to make investigation for yours someday.

A REAL OPPORTUNITY

In New And Used —PIANOS —PLAYERS —GRANDS

Purchase a Piano or a Player at the rock-bottom prices which we are quoting for the next few days. Car loads of Pianos and Players have come in on us all at once and we must clear our floors — Don't fail to grasp this chance of a lifetime, it may never come again!

A Few of the Bargains

HINZE —Beautiful oak—Like new—Was ..... $750 —SALE PRICE $250

WELLINGTON —Fumed oak case—Fine tone—Slightly used—Was $425 —SALE PRICE $165

EVERETT—Mahogany case—Beautiful tone—Was ..... $450 —SALE PRICE $210

UNIVERSAL PLAYER—Mahogany case—Seat and cover—30 Rolls—SALE PRICE $225

Est. 1887

PORTER'S

A Small Payment Will Hold Any Piano or Player for You Until Xmas.

Always Was And Still Is Lima's Leading Music House

143-145 S. Main St. Porter Block

NEWSPAPER ARCHIVE®

NEWSPAPER ARCHIVE®

FALSE WITNESSES

By MARK ALLERTON

In his trial for arson, Barry was acquitted, but, desperate at the loss of his two years' work thru treachery, he joined Kohn's malcontents. William Delmar met a strike threat with a lock out. Repentant, Barry sought for Margaret, who had gone to London. On Bob Grainger's advice he called at William Delmar's home, hoping to get her address. There he met Alice Delmar, who became interested in him. William Delmar could not enlighten him about Margaret's movements, but gave Barry a different version of her leaving his employ, which Barry rudely refused to accept.

In the fuller life of London Margaret Kelso hoped to forget Bradley, and all that might have been. She secured a tiny room in a gloomy house near the museum and began the hazardous adventure of looking for work.

At the end of a fortnight she found herself in danger of losing her courage. She was eating her frugal lunch in a tea shop one noon when there sat down at the same table a girl whom Margaret recognized as a fellow lodger.

"Hullo!" said the girl. "We both pig it in the same hutch, don't we? My name's Nora Martin. What' yours?"

"Margaret Kelso."

"I've often seen you dodgin' in and out," said Nora Martin. "What's your line. Private income or out of a job?"

"Out of a job."

"Rotten state to be in. So was I until today. I'm on the film stunt now. Got an intro. to Mr. Gelder of the Goliath Films and he took me on. Look here, why don't you go along and see Gelder. Tell him I sent you," said Nora Martin. "I believe he's wanting people to act in a crowd."

"I will," said Margaret thankfully. "I'll go at once. Margaret found the office of the Goliath Film company in Soho. In the front office a big, broad shouldered man with an American accent, was roundly scolding a fluffy girl in a diaphonous blouse. He left off to shout "Well" to Margaret

"Can I see Mr. Gelder, please?" she asked.

"I'm Gelder."

"I was told you were wanting people to act in a film and I—"

"Who told you that?"

"Miss Nora Martin."

"Never heard of her. Wait. Guess I did. We took her on this morning. But we're full up. Nothin' doin'. Lord, if instead o' tryin' to get a show in the movies more of you girls would learn to spell and send out a decent letter and keep correspondence in order we'd be a heap better pleased all 'round."

Margaret's eyes gleamed, "I can spell and type and look after correspondence," she said eagerly.

"You can. Where've you been?"

"With Delmar's Ltd., Bradley," replied Margaret boldly. "Woolen manufacturers." "Come in here. Sit down." He pointed to the typewriter. "Take this down for me."

He rapidly dictated a letter. The keys rattled under Margaret's nimble fingers. She handed him the typed sheet.

"Yep," Mr. Gelder admitted. "What you want to go in the movies for if you can do this?"

"Because I could find nothing else to do." "You can come around here tomorrow morning at 9 if two pounds a week will satisfy you for a start."

"I shall be here at 9 o'clock tomorrow morning." As Margaret left the office she turned and looked at the big brass plate. There was the name in letters half a foot high. "The Goliath Film Company Ltd." And above this plate Margaret saw another, The New Dye Company, Mr. Philip Tyson.

At the end of her first day Margaret Kelso was tired to death, but excited and hopeful. She was climbing the stairs to her room when a door opened and Nora Martin appeared.

"I've been listening for you," she said. "Come in a minute. I've got tea ready."

Margaret went into the room. "And how did you get on at Gelder's today?" asked Nora, pouring out the tea which Margaret gratefully accepted.

"All right, I think—I hope. Of course it's all very strange to me yet."

"What do you think of Gelder?"

"I think I like him. But I saw very little of him today."

"He sent me out to a one eyed place on the river where they're filming a play. When I got there I found there was no part for me," said Nora fiercely, "if it hadn't been that I've been out so long I'd have come straight home."

"And what are you going to do now?"

"Oh, I'm sticking it—for a bit. I'm—I'm in the crowd. Here Nora Martin tried to laugh.

"Never mind," said Margaret, gently. "Perhaps a part will come along soon."

"What were you doing before you came here?" asked Nora, suddenly.

"I was at Bradley."

"Bradley. I know Bradley. I was at the Royal there for a week. Awful hole! Why did you leave?"

"I lost my job."

"Good riddance. I should think. Know many Bradley people?"

"Hardly any."

"If they're all like the rotters I met you've been in luck," Nora paused a moment. "Ever meet a man in Bradley called Richard Delmar?" she blurted out.

Margaret gasped. "He was one of the directors of the firm where I worked."

"Go on! Well, he's a beauty, isn't he? We were in a Revue at the Royal and he knew the manager and kept hanging around. I was fool enough to go out with him once or twice and then—well, we had a row and he turned nasty and he got me the sack. I saw him in Regent-st only the other day. Giving the girls a treat, don't you know. My! I wanted awful badly to knock his silk hat off his head. I don't mind a rotter," admitted Nora. "There's too many of them about to mind them. But I do hate a beastly rotter, and that's him."

Margaret silently agreed. "Some more tea?" invited Nora. "Oh, do! It's nice having you in here to talk to. You'll come often, won't you? We're both in the same firm."

"Not a bit!" she cried.

"I dunno. He looks a man, anyhow. I like a man who looks like a man. Not like Richard Delmar, you know."

Ewart Barry rigged up an improvised laboratory in his sitting room and in this he worked while he waited, with growing impatience, for something to turn up. During these days of working and waiting he forgot all about Oscar Kohn and the promise that excitement and stress of emotion had wrung from him.

One night he walked home from Bob Grainger's.

He was about to strike across the desolate Market Square, when Tinker Dale, tipsy and excited collided with him.

"Hullo Barry!" he cried. "I been all round the town after you."

"What's the matter?"

"Matter!" "The boy's have gone out to old Delmar's place and Oscar Kohn wants you to be there seein' as you got fire to the mill."

Tinker Dale found himself grasped by the coat collar and violently shaken.

"You say that I set fire to the mill," said Barry, angrily, "and I'll knock your ugly head off. What are they going to do at Delmar's place?"

"They're going to pull it to bits an' serve 'em right, too."

"But he isn't at home."

"I know. All the better. The boys'll be over there by this time. And here I'm miss'n' all the fun because o' hunt'n' for you."

Ewart Barry remembered that William Delmar and his son were in London. Alone in the big house were William Delmar's daughter and a few maid servants.

Barry darted in to the general postoffice, where the public telphones were.

"Give me the police station," he said into the receiver and then: "Ewart Barry is speaking. Listen. A crowd of roughs is on its way to Mr. Delmar's house. Send assistance at once. Goodbye."

He ran to the yard of a friend who kept a hackney motor car. Luck was with him, for the car passed him as he ran.

"Hullo, Field!" he shouted. "Take me out to Delmar's place, will you?"

"All right. Get in."

They had left the Bradley suburbs behind them when they saw ahead a crowd of about a hundred men and youths. Most of the crowd was drunk, as the car swept past them it was greeted with oaths and jeers. Barry saw that the leader was not Oscar Kohn, it was not Oscar Kohn's nature to be in the forefront of any riot he might organize.

In a few moments the car was at the door of Mr. Delmar's house. Ewart Barry told the driver to take the car back.

"You may be able to give the police a lift."

Barry wasted no time in ceremonious greeting.

"There's a crowd of roughs coming along here," he said to Alice Delmar. "Get the house locked up and keep the servants out of the way."

Alice Delmar gave her orders quietly and quickly, betraying no signs of nervousness.

"It is exceedingly good of you to come to our help," she said to Barry. "I suppose the crowd is composed of our workers?"

"I don't think so—very few, anyhow. Where is your telephone?"

He was at the instrument when the crowd arrived, singing and shouting. A stone crashed thru the window.

Barry hung up the receiver and switched off the electric light. Then he went to the shattered window.

"You'd better clear out of this at once!" he shouted, loudly. "The police are on their way here."

"It's Barry!" cried a voice. "The dirty blackleg!" cried another. "Fetch him out, boys."

Two youths leaped towards the window and then uttered screams of pain, for Barry had brought a chair down upon the hands that grasped the shattered window. A volley of stones fell into the room. Barry left the window.

"Is there a gun in the house?" he asked.

"No."

"Then we can do nothing but wait."

There were no more attempts made to approach the broken window.

"Don't you think that you'd better try to get away by the back?" Alice Delmar said. "They're very angry because you are here?"

"I'm going to stay," he snapped.

A glow of appreciation lit up her eyes.

Outside the clamour increased.

Another sound met their ears, the welcome sound of motor cars, driven rapidly, then a grinding of brakes at the gates and the footsteps of men running.

"Look out!" yelled a voice. "The police!"

Alice Delmar turned to Barry.

"I am grateful to you," she said "I should not have liked to face that crowd alone."

"But you weren't frightened," he smiled.

"I was most horribly frightened," she replied. "You will have to be very careful in Bradley now, Mr. Barry. These men are sure to try to do you some injury."

That night Ewart Barry thought a lot about Alice Delmar. He wondered, not why she was the daughter of his enemy, or he could see William Delmar in his daughter, but how she should be of the same stock as Richard Delmar, degenerate.

"Now so we'll have something to talk about. You won't mind my cussing Gelder? Do you think he's handsome?"

Margaret laughed.

(Copyright, 1921.)

(To Be Continued.)

PATTERN FOR TODAY

A SMART COAT DRESS

Pattern 3776 was employed to make this model. It is cut in 7 sizes: 36, 38, 40, 42, 44, 46, and 48 inches bust measure. A 38 inch size requires 6 1-4 yards of 40 inch material.

Taffeta, broadcloth, satin, velveteen, tricotine, velours, silk, duvetyn, canton crepe, linen, moire and shantung may be used for this style. The width of the skirt at the foot is 2 yards.

A pattern of this illustration mailed to any address on receipt of 10c in silver or stamps.

Name .....

Number .....

Town .....

Pattern No. ..... Size .....

Address Pattern Department, The Lima News, Lima, Ohio.

Packing Houses, Peoria, Ill. Main Office, Chicago, Ill.

Buehler Bros CUT RATE MARKETS

20 PUBLIC SQUARE NEXT TO RIALTO THEATRE

SATURDAY SPECIALS

Buehler Bros'. aim is to give you more for your dollar than a dollar will buy anywhere else. Come in Saturday or any other day and we can prove it to you.

NICE SLICED FRESH PORK LIVER 6c lb

Tender Fresh Boil Beef SPRING LAMB STEW 8c lb

Young Fresh Beef Pot ROAST VEAL POCKET ROAST 10c lb

Fresh Made Hamburger NICE FRESH SHOULDER Pork Roast 12c lb

BEST CUT CHUCK ROAST SMOKED Cala Hams 14c lb

Fresh Tender CHUCK STEAK SHOULDER VEAL ROAST 15c lb

Fresh Tender SHOULDER Veal Chops Fresh Sausage Our Own Make 16c lb

OUR OWN SMOKED Sausage Weiners Knockers Bologna 18c lb

Fresh Tender SIRLOIN STEAK Fresh Spring LAMB Shoulder to ROAST 19c lb

SHOULDER SPRING Lamb Chops TENDER SMALL STEAKS 20c lb

MILD SUGAR CURED SKINNED HAMS HALF OR WHOLE 18c lb

Fine Machine SLICED Breakfast BACON 28c lb

Best Rendered Lard 4 Pounds 43c

65 Busy White Markets in 15 States

All meats U. S. Government inspected. All purchases guaranteed or your money cheerfully refunded.

PEERLESS Cash Grocery

PHONE HIGH 1863 305 S. MAIN ST.

10 BARS P. & G. SOAP (Our Star)	58c
10 BARS LAUNDRY SOAP	40c
10 LBS. SUGAR (Pure Cane)	61c
5 LBS. SPECIAL 30c COFFEE	$1.00
GALLON PURE APPLE BUTTER	90c
OLD RELIABLE COFFEE	29c
6 LBS. JERSEY SWEET POTATOES	25c
SARDINES, 5 CANS FOR	25c
5 BOXES MATCHES	25c
1 GALLON KARO	48c
2 LBS. GOOD LUCK OLEO	53c
2 LBS. (OUR BEST NUT OLEO)	45c
5 LBS. LEAN BACON	$1.00

Shoe Bargains —AT— Kirby's for Saturday

Men's Dress Shoes & Oxfords

Dark Tan and Black Calf or Vici Kid, English or Blucher styles. Goodyear welt soles, all sizes $3.85 $7.00 Values

Women's Oxford Special $3.85 $7.00 Value

Soft Brown Calf upper with medium weight soles, low military heels, all sizes and widths.

Women's Shoes

Black or brown — military heels, all sizes. $7.00 values $2.95

300 Pairs Women's

Shoes, Felt Slippers and Arctics All sizes $1.00

BEST GRADE BOYS', GIRLS' AND CHILDREN'S SHOES AT THE LOWEST PRICES IN LIMA.

KIRBY'S —48— PUBLIC SQUARE

THE BETTER STORE

If You Want Something Better Than Usual--Come Here--We Do Things the "Better" Way

If you've been "out of luck" — sick or unemployed - and need clothes, wouldn't you consider the store that would trust you, a store of the better sort? We do that very thing — trust you to pay as you can - when you are paid. Come in and tell us what you want — our quality, prices and terms are better.

"SATURDAY SPECIAL"

Ladies' Suits at $14.95

Just think of being able to buy a LADIES' SUIT at a such a reasonable price. You want to save money? Then come in and see these WONDERFUL BARGAINS. THEY POSITIVELY CANNOT BE BEAT.

Ladies' Millinery

Clever little soft hats of Duvetyn with fur trimmings. Bright and dark shades. Also large shapes of the picture type in Panne Velvet with smart trimming of Ostrich, Cire, Chenille and jet.

Ladies' Blouses

Crepe de Chine and Georgette in white, flesh and street shades. Tailored models, Peter Pan collars, and overblouse effects in stunning styles with embroidery, beads and combinations of color.

Ladies' Dresses

Street and business dresses of Tricotine, Jersey, Velour and Poiret Twill; More elaborate frocks of Canton Crepe, Crepe de Chine, Roshanara and Argentine, beautifully beaded or embroidered or made smartly, simply and without decoration.

Women's Coats

Stunning coats of Normandy, Orlando, Pollyanna, Rivoli and Poiret in brown, sorrento, blue, reindeer, beaver, taupe and black. Some fur trimmed. Nicely lined, carefully finished, all beautiful new styles.

CREDIT WITHOUT EXTRA COST — BETTER IN EVERY WAY The BETTER Store 206 So. Main St. — CREDIT IN A NEW WAY

NewspaperARCHIVE®

WAPAK REDS SEE MISTAKE--MAY PLAY HERE SUNDA

BOWLING RESULTS

KIWANIS LEAGUE
(Broadway Alleys)

TEAM NO. 2

Harris	135	130	106
Stuart	87	160	158
Fletcher	77	100	89
Goldsberry	143	151	177
O. Steiner	160	134	180
Totals	602	675	710
Grand Total			1987

TEAM NO. 4

McClain	177	159	155
Shannahan	109	121	140
Fisher	103	102	110
Traver	97	121	138
Durbin	105	140	130
Totals	589	650	673
Grand Total			1912

LIONS' LEAGUE
(Broadway Alleys)

TEAM NO. 1

J. Allgire	136	152	156
J. Hofer	151	113	164
Basinger	162	124	116
Morris	117	125	148
Totals	566	515	584

TEAM NO. 2

Hay	119	167	149
Hedges	130	168	137
Fast	92	139	93
Simons	166	186	130
Totals	507	560	509

ROTARY LEAGUE
(Broadway Alleys)

THOMPSON'S

Schoonover	142	145	134
Dugan	113	99	94
Kidder		101	126
Totals	254	345	354

Lindesmith's

Smith	174	163	116
Clark	123	138	120
Moulton		147	135
Totals	297	448	371

MERCANTILE LEAGUE
(Broadway Alleys)

American Tel. & Telg. Co.

Wahl	148	146	122
Murray	131	142	132
Galvin	89	135	151
Ferrell	103	136	105
Helmick	156	151	149
Totals	627	710	695
Grand Total			1996

L. E. & W. Ry. Store House

Jones	179	165	167
Custer	192	139	167
Ripley	129	131	145
Stewart	148	130	137
Neely	163	168	143
Totals	811	733	759
Grand Total			2303

MERCHANTS' LEAGUE
(K. of C. Alleys)

GAZETTE

Rutter	107	99	121
Bragg	133	159	139
Alder	155	165	113
Strange	150	124	136
Stevenson	155	178	141
Totals	700	725	650
Grand Total			2075

EILERMAN

Becht	156	166	151
Falk	139	159	158
Ruthledge	135	130	138
Adkins	135	139	133
Kruskamp	162	179	145
Totals	727	803	720
Grand Total			2250

INDUSTRIAL LEAGUE
(Y. M. C. A. Alleys)

SAN FELICE

Dyke	144	182	181
Kollars	162	140	153
Quinn	165	126	155
Fisher	164	147	203
King	125	135	173
Totals	760	730	860

LOCOS

Coon	177	190	194
Schroeder	149	134	222
Hefner	132	118	191
Snyder	161	152	170
Day	183	169	178
Totals	802	773	955

NEWS LEAGUE

Starrett	187	173	162	—522
Sanders	139	167	141	—447

* * *

BEG PARDON

In this column Thursday it was stated that the Bleum bowling team was off form, making the pickings easy for the Gazette pinmen in a match game Wednesday night. The scores showed the handlers of silk won all three games and piled up a total of 2158 pins against a total score of 1914 for the publishers—a margin of 244 pins.

Delphos Eleven May Play Here Next Sunday

If Wapakoneta fails to play off the baseball game Sunday, the Lima City football game etaoi etaoi eta City football team will bring the Delphos gridders here for a game at the Murphy-st park.

The Delphos eleven triumphed over the Celina squad recently, which trimmed the Lima team 12 to 0.

Since the start of the season the Lima team has bought snappy new uniforms. It is backed by Charles Malzen, of the Apex Skirt, Waist and Apron company.

Deeds Is Guest

DELAWARE — Colonel E. A. Deeds, donor of the Granville Athletic field, will be one of the honored guests and most enthusiastic rooters when Denison and Ohio Wesleyan play at Delaware tomorrow.

Five members of the Martins Ferry (O.) High team break their noses in one night of practice, says news item. For one night of practice, we'd say that's a good record.

Syria's imports are four times its exports.

LANGHORST TRYING TO INDUCE FANS TO BACK TEAM

BY BILL BARLOW

As a result of hundreds of fans from all sections in these parts requesting that the deciding championship game between Lima and the Wapak Reds be played as promised by the managers of the two teams after the cloud burst of last Sunday, negotiations have been started between the Lima management on one side and all Auglaize-co, including the owners, managers and fans who dwell beyond the wooden bridges that cross the shallow stream of water they call the Auglaize river.

We told you in yesterday's issue of this newspaper that there had developed a hitch in the agreement of the Wapak and Lima teams which would very likely result in the game not being played, and at this writing there is only a fifty-fifty chance that the big game can be pulled and some real serious efforts are being made to put across the greatest sporting event in the history of this city.

The situation, as it stands Friday, finds Oscar Langhorst and the several backers of the Wapak team endeavoring in every possible way to fulfill the obligation that they have assumed on behalf of the fans of their home town, for be it known that the managers of the neighboring town nine in their desire to win the inter-county championship took on themselves one big undertaking, and in a measure they have succeeded, or in other words we might say, they traveled a long distance over a hard old path and deserved something better than to find a dry hole where a watering place had been expected.

Which all means that Langhorst, with the aid of Jack Rider, sport writer of the Cincinnati Enquirer, unearthed the material to build a wonderful ball club to represent the town of Wapak when that hustling community played for the inter-county championship with the Lima team as their opponents.

LANGHORST HAD A FINE LINE-UP READY

Langhorst did his work well as his announced line-up for the deciding game for the bige series indicates—Pat Duncan, George Uhle, Turner, Graney, Wamby, Gerber and Henlien—the players he has moulded together to defeat the local team are atheletes who stand out as individual stars in the major leagues.

But Oscar, possessed with only a desire to win, failed to comprehend the hundreds of dollars that must come from somewhere to pay for a little world's series championship team, but the realization of that fact did not dampen the winning spirit of Langhorst, yet willing to go thru with his end of the burden after it had commenced to cost real money. But the fans of old Auglaize for the first time known of, have hesitated to feel the old town pride and Oscar Langhorst, who has carried the real burden of the greatest of all Wapak teams, is still believing that somewhere in all Auglaize-co something will happen that will cause the fans to rally to the support of the team that he has faith in to win the inter-county championship title.

WAPAK-LIMA FANS STILL HAVE HOPES

In the meantime some several thousand Lima fans are anxious that the difficulties that are hampering the deciding game being played will work out favorably. I can't blame the fans for feeling very much that way, the opportunity of seeing on their own home grounds the line-ups that are to appear should the contest go thru being from all angles a treat that may never occur again. We offer that statement not from the belief that major league players may not at some future date appear here—it's very probable they will—but the treat of this game lies in the fact that it is the deciding game of a county championship series between two towns who we know are baseball mad at each other.

The spirit of rivalry has been injected into the players representing each town and we feel that no ball game ever played would carry in the minds of the athletes a greater desire to be on the winning team. It also makes some difference to be the winning pitcher in a contest such as the coming battle, if played.

George Uhle, who is looked upon as one of the real pitchers of the American League, could feel real happy should he win his battle over Wilber Cooper, who for 10 seasons has been the iron man of the Pittsburg National League club. Southworth and Gowdy would break a leg to win for Cooper—the same might be said of Wamby, Turner and Graney, who would want to win for their pitching team mate.

WAPAKONETA NEEDS SOME BACK-BONE

These things and things we have not the space to tell about, would, in our opinion, make the Lima-Wapak mixup an honest to goodness baseball game and for that reason we sincerely hope that Wapak will not dismiss their little world's championship team until Sunday's contest is played.

It was learned at local baseball headquarters that the Lima line-up has been held intact pending the final decision of Wapak, which will be learned tonight. When asked if the Wapak club could be guaranteed a bigger purse in order to play the deciding game, Business Manager Callahan stated that the guarantee stipulated by Wapak and agreed to by Lima for the fifth game of the series was the largest purse ever given a visiting team, not excepting major league clubs which have appeared here.

He also added that should Sunday's game be played it would be necessary to play to 3,500 attendance, which would be larger than the record crowd of two weeks ago, in order to break even in staging the contest.

The weather makes the playing of the game a big risk, but the Lima managers are willing to go thru with the game in appreciation of the splendid spirit that the fans have shown for the past two months and if Wapak gives us the opposition, the fifth and deciding game for the inter-county championship will be played.

FIFTY-FIFTY CHANCE OF PLAYING GAME

So there rests the situation so far as Sunday's game is concerned, and as we said at the forepart of this article it's a fifty-fifty chance that you have of seeing the big game played, regardless of your one hundred per cent desire to witness the same.

Tomorrow night we will hope this sheet will bring to each of so anxious fans the yes or no of whether or not the game will be played which has caused more baseball gossip among the bugs for miles around than any four games ever before played in our home town.

Besides gossip, this game has caused us more miles of trailing baseball managers than Billy Southworth or Elmer Smith ever traveled in chasing base hits in their whole baseball career, and if the game isn't played it ought to rain, providing it doesn't interfere with any plans you might substitute to cover the baseball disappointment.

Greb To Fight

NEW YORK — Charley Weinert, of Newark, N. J., is to meet Harry Greb, Pittsburgh, in a 15 round bout tonight. Fay Keiser, Cumberland, Md., and Young Bob Fitzsimmons, son of the late champion heavyweight, are scheduled for an eight round contest.

The Weinert-Greb affair derives its interest from the fact that both men have been clamoring for a chance at the light heavyweight title held by Georges Carpentier.

BLUE UNIFORM? G-R-R!

CAPE TOWN, S. A.—Policemen and letter carriers stay away from the home of Trygve Stromson. His Irish terrier is notorious for attacking men in blue uniforms. Stromson has been fined $10 and sentenced to 14 days, but the dog remains on guard.

Fears Passes

CINCINNATI — Coach Joe Meyer, of the St. Xavier football team is working against St. Ignatius formations paying especial attention to forward passing in which department the Clevelanders are noted to be very strong.

King and Bartlett are still on the sick list but Coach Meyer hopes to be able to start King Saturday as his services were sadly missed in the game against Creighton.

IDLE TO SCRAP SHIPS

LONDON—The British admiralty has decided to furnish work for the unemployed by selling old warships at moderate prices, to be scrapped. The condition is that firms buying the ships will employ men now out of work.

The crayfish is often called fresh water lobster.

PHILADELPHIA DIAMOND GRID BATTERY

With Wood Separators, Guaranteed 18 Months

With Rubber Philco Retainers, Guaranteed Two Years

SIFERD-HOSSELLMAN CO.

125 W. ELM 713 S. MAIN

IOWA STARS AND THEIR SONS

GLEN DEVINE (LEFT) AND HIS BABY SON, GEORGE; DON MACRAE (RIGHT) AND DON, JR.

IOWA CITY, Ia. — Along about 1935 Iowa University is going to have a couple of gridiron stars who'll have Walter Camp jotting down their names for the All-American even before the world series has been completed.

They'll so far outclass Iowa's present back field that any comparison would be foolish. And if you don't believe it, just ask Glen Devine or Don Macrae, present star halfbacks on the Iowa team.

One of 'em, you see, is three-year-old Don Macrae, Jr. The other is seven-month-old George Devine. Which may explain, to some extent, their daddies' willingness not to give such rosy predictions the razz.

Don, Jr., is as familiar with a football as he is with his little red wagon. And they never walk the floor with George. They just put a football in his arms when he cries at night, and he goes back to sleep.

Both Devine and Macrae are seniors at Iowa. Devine is playing his third year on the varsity team and already has won his "I" twice. This is Macrae's first year of football.

Ohio State Eleven Arrives In Chicago For Saturday's Battle

CHICAGO—Ohio State and the University of Chicago football teams practiced hard here today on the eve of the first big game to break the tie for big ten leadership.

Coach Wilce's squad of 35 men arrived here this morning, including nine of his last year's regulars, to buck the Maroon line tomorrow.

The teams appear about even in weight on the line. Ohio's men are more seasoned, there being some players with three years of experience, but Coach Stagg has a big assortmnt of backfield men to draw upon, the same men with whom he beat Princeton.

HONAKER IS INJURED

The position of right half back is the one which is worrying Coach Wilce most, for Honaker, his star in that position, suffered a broken collar bone in practice scrimmage. Coincidentally Johnny Bryan, a half back on the Maroon team, was operated on Thursday for an infected leg and will be out of the game tomorrow.

The Buckeyes may have the support of Pixley, their giant guard tomorrow, altho a dislocated jaw has made his appearance uncertain.

IOWA GOING FINE

Coach Jones of Iowa put off the departure of his team for Minneapolis to meet Minnesota until the last minute, so that he might polish up the players in scrimang work and re-arrange the team.

Minnesota is practicing hard on open play because of the loss of three backfield stars. The game will be played before a large homecoming crowd. Iowa now shares undefeated leadership of the big ten with Chicago, Ohio State and Wisconsin.

HAS NEW PASS

Coach Richards of Wisconsin, is working out a new forward pass game and playing his team against the Michigan defense as reported by his scouts for the game with Michigan tomorrow. An easy victory is predicted for the Badgers. Secret practice has been adopted at Madison for the rest of the season.

Coach Yost of Michigan, has had seven of his players released from the hospital list the last week and expects to make a good showing against Wisconsin. Northwestern University's squad left this afternoon for Lafayette, Ind., to meet Purdue in agame which will decide the last place position in the big ten race.

Wonder how a cheer-leader feels at a chess tournament?

FIVE SPECIAL TRAINS TO HAUL ROOTERS

COLUMBUS—Three thousand Ohioans were ready today to follow their State university football team to Chicago where it meets the University of Chicago tomorrow in a contest which probably will end the aspirations of one or other for the championship of the Western Conference.

Five special trains will transport the Buckeye enthusiasts, accompanied by the one hundred-piece university band, while many automobile parties started overland yesterday.

Thirty members of the Ohio State squad left Columbus last night and were to be followed by nine more, who will arrive in Chicago early Saturday with the special trains.

Harvard Eleven On Way To Meet Princeton Team

NEW YORK — Harvard's football squad, confident of victory over Princeton tomorrow, left here early will stay for the period covering the game. The squad arrived from Cambridge last night.

Bob Fisher, head coach of the Crimson eleven, said there had been a definite change in Harvard's mental attitude since the defeat by Centre last Saturday and that the Crimson was prepared for the best Princeton could give.

JOHNS

DROP IN AND HEAR "Say It With Music"

A New Record by Paul Whiteman

Look For The Dog on W. High

NOTICE!

Schuler's Cash Feed Store

MOVED TO

123 E. Spring-st.

We carry a full line of the famous Purina chow feed, hay, straw, and all other feeds.

Will be glad to welcome all old and new customers in our new location.

Get New Low Prices on Purina Chow Feed.

Prompt Delivery

Phone Main 6194

PITTILLA Hats $3.50

We urge you men to compare our famous $3.50 hats with any $5 hat you ever wore. How can we do it? Simply by making them ourselves, and selling direct to you at one profit.

Our Styles at $5.00

These $5 hats compare favorably with the highest priced hats to be found on Fifth Avenue or Michigan Boulevard.

Pittilla BROS.

144 S. MAIN ST.

SOUTH HI PREPARE TO MEET FOREST SATURDAY

BY NEIL SHAW

After triumphing over the Bellefontaine eleven last S day afternoon by a score of 14-0, the South Hi football ma has strengthened its plays and plan of defense in preparati the contest Saturday at Forest Hi.

Due to bad weather conditions in the early part of the v South was slightly handicapped and pushed for time. C Ward Young, however, has found time to teach some new f of battle and has put stress on the strengthening of the te opposition against passes.

Altho not much has been l of the team that South takes i ring tomorrow, it is obvious the three successive victories the Southerners, that Forest ex no easy task and will, without d give their best to the down gridders.

JAMES SHOWS GOOD FORM

The team is stubbornly d mined not to take a back-set the triple leap towards the to the victory column, and have s ily fought second-stringers du the battles Wednesday and Th day nights. Tonight they had s uous signal practice which com ed the finishing touch.

James, ex-Central star half b is showing up fine. James got opportunity when Early was fo abed with diphtheria. He will right end and for the last two ni has been making all kind of tro for his antagonists.

TRAVEL BY TAXI

Due to the inconvenience of t schedule, Mr. Graham, faculty m ager, has engaged three Ye cabs in which to make the trip. T will leave Lima tomorrow morn at 11:30.

Not many students will accom the team on this invasion.

Central has an open date tor row and undoubtedly a few up-t fans will be on hand to inter some of the Blue offense det Here the up town aggregation have an advantage, as South p straight thru, having scheduled open date.

BERGER'S TOE IN GOOD SHAP

The oval spun gracefully o the uprights five out of eight ti last night after being lifted Berger's boot. He will be expe to contribute many times to final tall.

The probable lineup: Barringt L. E.; Daily, L. T.; Berger, L. Pash, C.; Smith, R. G.; Fanaff Curran, R. T.; James or Haman, E.; Winegardner, Q. B.; Brown Emans, L. H.; Fisher, R. H.; Pere, F. B. Meeks will also m the trip.

The Davis cup, international t nis trophy, was first put in com tition in 1900.

Kenyon Tackles Lutheran Eleven At Springfield

SPRINGFIELD — After invading the Queen City last Saturday where they defeated Cincinnati University the aggregation which held Pittsburgh University to a 14-21 score, and which ran up the sensational score of 115-0 on Kentucky Wesleyan the week before, the Wittenberg gridders are hard at it again this week preparing to defend themselves against the husky Kenyon team which comes to Springfield Saturday.

A sensational 85 yard run by Heberling, Wittenberg right half back late in the last quarter of the game, who carried a punt back thru the entire Cincinnati team for a touchdown, turned the tide of last Saturday's battle from a 2-0 defeat into a 7-2 victory for Wittenberg's "Tigers of the West."

FOUND CINCY EASY

Cincinnati scored 2 points early in the game when they blocked a punt and Wittenberg recovered the ball behind their own goal line. The 7-2 victory, however, does not indicate the real strength of the game the Lutherans played. Coach Chambers made fourteen substitutions in the Cincinnati team in an effort to stop the Wittenberg ofensive.

Wittenberg made 15 first downs to Cincinnati's 2. Likewise Wittenberg gained a total of 331 yards in line plays to Cincinnati's 65. The fast game played by Wittenberg surprised not only Cincinnati people, but their own supporters as well.

The Wittenberg team will meet its first real test at home next Saturday when it plays the fast Kenyon crew. Kenyon defeated Wooster, and held Mt. Union to a tie score. Local fans are expecting the fastest home game of the season here Saturday.

Copyright 1921 Hart Schaffner & Marx

Men Who Pay the Least for Clothes

THEY don't try to save the "price"; they save by getting fine quality. The long wear they get means fewer clothes to buy. You'll save by coming here—you'll get Hart Schaffner & Marx quality; 1-3 more value.

MORRIS BROS.

Hart Schaffner & Marx Clothes

217-219 NORTH MAIN STREET

NewspaperARCHIVE®

BUSINESS HIT BY ARMS PARLEY

Many Financial Leaders Await the Meeting With Uneasiness

SEE COMBUSTIBLE ELEMENTS

Repetition of the Paris Conference is Feared

(BY B. C. FORBES)

NEW YORK — (Special) — Are you pinning your faith to the armament conference that starts in Washington next week?

Frankly not a few financial and business leaders await its deliberation with uneasiness.

* * *

The feeling is growing that the different nations are bringing so many axes to grind that serious friction may develop.

Instead of sticking to discussion of the feasibility of reducing expenditures of billions and billions upon enginry of war the conference threatens to become a second edition of the 1919 gathering in Paris, where all the troubles of the world were trotted out for "settlement." Japan's attitude, particularly towards China, is looked upon in business circles as containing combustible elements. France comes to the conference in an uncompromising mood regarding the future protection of her borders against the possible invasion from Germans. Britain has revealed little concerning her tactics, but many believe that she will back up suggestions that inter-alied war debts all be wiped off the slate, while, of course, she is not expected to accept any agreement which would not leave her navy in command of the seven seas. Our own administration's avowed aversion to having anything whatsoever to do with the League of Nations may also, it is feared, complicate the smooth drawing-up of internation plans affecting other nations that are members of the League of Nations.

* * *

In financial and business circles keen interest is centered in the talk that the conference will resolve itself into more of a financial sederunt than a study of armaments reduction. And the feeling is that our administration will not be able to accept any of the European plans for rehabilitation of international finance, since every plan this far outlined has entailed a heavy financial burden on America primarily for the benefit of other countries.

* * *

This extract from a letter I have just received from a very prominent man of large affairs correctly reflects views widely held in such circles

"I think the coming disarmament conference in Washington is fraught with great adverse possibilities, altho I hope that matters will be worked out satisfactorily. I think Japan is coming with a good bit of bluff to demand race equality and anti-exclusion measures, and that the European countries are blowed up with a demand for concellation of war debts I think eventually the conference will be of very great benefit, but it is quite apt to create some little disturbance."

* * *

You see statements are going to be issued straight along covering the proceedings inside the conference chamber. Consequently, it is disclosed that bickering has broken out over, say, the cancellation of war debts or Japan's determination to strengthen her grip upon China, the effect upon sentiment may, it is forseen, prove quite disturbing. These, in turn, may affect the security markets and cause more or less trouble.

* * *

Many thoughtful persons also fear that, if the conference breaks up without accomplishing its original purpose, a panicky feeling will sweep over the world and bring about a very much worse state of affairs than had no conference on armaments been held

* * *

Those who habitually see the future thru rose-tinted glasses declare emphatically that this very knowledge of how disastrous failure would be, is the strongest reason for confidently counting upon the members of the conference to avert such a catastrophe

* * *

We shall see what we shall see.

Meanwhile, those who go in for trading in stocks on thin margins would do well to consider the possibility here outlined. Also, if the business recovery seems to hesitate and falter, the main cause may be a disposition in important quarters to go slowly, pending a definite line on what course the momentous conference at Washington is to take.

(Copyright, 1921.)

ALLEGED FAKIR EXPOSED BEFORE HIS VOCATION IS PLIED IN THIS CITY

National guard officers in Lima say they know nothing of the mysterious C. S. O'shaughnessy, who has used the names of prominent Ohioans to obtain money.

O'Shaughnessy disappeared after Captain J. A. Kieffer, Findlay, queried Adjutant General Florence as to the man's identity and purpose.

He has been selling subscriptions to a guard magazine and collecting contributions for honorary memberships in the guard. O'Shaughnessy had with him letters bearing the forged signatures of President Harding, Governor Davis, Senator Pomerene and former-governor Cox, it is tsated.

"No one has the right to sell memberships in the guard," Major Frank Hume, world war veteran, stated. "There is no National Guard magazine published in the state. Associate memberships can be obtained in the guard for $5 annually and the person holding one is exempted from jury service. Local officers, however, handle them.

O'Shaughnessy was arrested at Findlay and his forged papers taken from him. It was feared that he might seek to operate here.

Pride of Lima, Gald Lace and Silver Star flour, 49 lb. sack for $1.75, at Dorsey's.

NEW YORK STOCK TRANSACTIONS

(Reported by E. W. Wagner & Co., Citizens Building)

STOCKS	Open	High	Low	Before Close
Am. Can	28⅝	29⅝	28⅝	29⅝
Am. C. & F.	121½	123¾	121½	123¾
Am. H. & L.	10⅛	10⅛	10⅛	10⅛
Am. Int. Corp.	36⅛	36⅛	35⅞	35⅞
Am. Linseed	24⅛	24⅛	24⅛	24⅛
Am. Loco.	91½	92½	91½	91½
Am. Smelt.	89½	89½	89½	89½
Am. Stl. Fdry.	26⅛	26⅛	25⅞	26⅛
Am. Sug. Ref.	54	54	53⅝	53⅝
Am. T. & T.	108⅝	109⅛	108⅝	109⅛
Am. Woolen	77⅛	78	77⅛	77⅛
Am. Zinc	9	9	9	9
Ana. Cop.	43⅛	43	42⅛	42⅝
Atchison	85⅝	85⅝	85⅛	85⅛
At. Gulf & WI.	30	30⅛	29⅞	30⅛
Baldwin Loco.	91⅝	92⅛	90⅝	90⅝
B. & O.	37⅞	37⅞	37⅛	37⅛
Brooklyn R. T.	7½	8⅛	7½	8⅛
Butte C. & Z.	4⅝	5	4⅝	5
Cal. Pet.	44⅝	44⅝	43⅛	43⅝
Can. Pac.	114⅝	114⅝	114	114⅛
Cent. Leather	29⅛	29⅝	29⅛	29⅛
Chandler	44⅛	45	44	44
C. & O.	55⅛	55⅝	55⅛	55⅝
C. M. & St. P.	22⅝	22⅝	22⅛	22⅛
Chile Cop.	12⅝	12⅝	12⅛	12⅛
Chino Cop.	26⅛	26⅛	26⅛	26⅛
Col. G. & E.	62⅝	62⅝	62	62
Col. Graph.	8⅝	8	8⅝	8⅝
Con. Gas	92⅛	93	92⅛	92⅛
Corn Prods.	56	57⅛	56	57⅛
Cosden	32⅝	32⅝	32⅛	32⅛
Cru. Steel	64⅝	65⅛	63⅛	63⅛
C. C. Sug.	8⅛	8⅛	7⅝	7⅝
Erie R. R.	12⅝	12⅝	12	12
Fisk R.	10⅛	10⅛	10⅛	10⅛
Gen. Asphalt	64	64	62⅛	62⅛
Gen. Elec.	134⅝	135⅛	134⅝	134⅝
Gen. Motors	10	10⅛	10	10⅛
Goodrich R.	32⅛	32⅛	31⅛	31⅛
Inspr. Cop.	36⅛	36⅝	36⅛	36⅝
Ind. Alcohol	45	45⅛	44⅝	44⅝
Int. M. M.	11⅝	11⅝	11	11
Int. M. M. Pfd.	50⅛	50⅛	50	50
Int. Paper	53⅛	53⅛	52⅛	52⅛
Int. Nickel	13⅝	13⅛	13	13
Island Oil	3⅛	3⅛	3⅛	3⅛
Kelly Spring.	40⅛	41⅛	40⅛	40⅛
Kenn. Cop.	23	23⅛	23	23⅛
K. C.-Sou.	24⅝	24⅝	24⅛	24⅛
L. & N.	107	107	107	107
Lack. Steel	42⅝	42⅝	42⅛	42⅛
Max. Pet.	107	108⅝	106	108⅝
Miami Cop.	22⅝	22⅝	22⅝	22⅝
Mid. Steel	24⅝	24⅝	24⅛	24⅛
Mid. Sta. Oil	14	14⅛	13⅝	14
Mo. Pac.	18⅛	18⅝	18⅛	18⅝
Nevada Cop.	13	13⅛	12⅝	12⅝
N. Y. C.	72⅝	72⅛	72	72⅛
N. & W.	95⅛	95⅝	95	95
Nor. Pac.	75⅝	75⅝	74⅛	74⅝
Pan-Am. Pet.	47	47⅝	46⅛	46⅛
Penn. R. R.	35⅛	35½	34⅝	34⅝
Pere Marq.	18	18	18	18
Pierce Arrow	14⅝	14⅝	14⅛	14⅛
Pierce Oil	6⅝	7	6⅝	6⅝
Pullman	102	103⅝	102	103⅝
Pure Oil	36⅝	36⅝	36	36⅛
Ray Con.	13⅝	13⅝	13⅛	13⅝
Reading	69⅝	70⅝	69⅝	70
Rep. I. & S.	50⅝	51⅛	50⅛	50⅛
Roy. D. N. Y.	49	49⅝	47⅛	47⅛
Sears-Roebuck	68⅝	69	66⅛	66⅝
Sinclair Oil	23⅝	23⅝	22⅝	22⅝
So. Pac.	79	79⅛	78⅝	78⅝
So. Ry.	19	19	18⅝	18⅝
Stl. & S. F.	23	23⅝	22⅝	23
Studebaker	75⅛	76	74⅝	74⅝
Tenn. Cop.	8⅛	8⅛	8⅛	8⅛
Texas Oil	43⅝	43⅛	42⅝	42⅝
Texas Pac.	22⅝	22½	22⅛	22⅛
Union Pac.	121⅛	121⅛	120⅛	121
Uni. Ret. Strs.	50⅛	50⅝	49⅝	49⅝
U. S. Rub.	47⅛	48⅝	47½	47⅝
U. S. Steel	81⅛	81⅛	80⅛	80⅝
Utah Cop.	56	56⅛	55⅝	56
Van. Steel	32⅝	32⅝	31⅛	31⅛
Wabash	7	7	7	7
Western Union	85⅝	86	85⅝	85⅝
Wabash 'A' Pfd.	20⅝	20⅝	20⅝	20⅝
Westinghouse	45⅝	45⅝	45⅝	45⅝
Call Money	5	5	5	5

Sales for four hours were 427,800.

NEW HIGHS SET BY LIBERTY BONDS

Stock Trading Largely Speculative With Trend Upward

LIBERTY BONDS
(Courtesy of The Wheatley Co.)

3½'s	$93.66
Second 4's	93.80
First 4¼'s	94.20
Second 4¼'s	94.10
Third 4¼'s	96.24
Fourth 4¼'s	94.38
Victory 3¾'s	99.94
Victory 4¾'s	99.94

* * *

NEW YORK — Broad and active dealings in bonds and stocks were resumed at the opening of today's session of the stock exchange. Victory 4 3-4's, repeated yesterday's record price of par on sales of two large individual lots, and Victory 3 3-4's at 99.94 established a new high price for the year. Oils were strongest of the stock list. General Asphalt preferred rising three points and Mexican Petroleum one point. Baldwin, Chandler, Studebaker, Endicott Johnson and Sears Roebuck also averaged one point gains. Among rails Delaware and Hudson, Northern Pacific and Union Pacific were firm to strong. German marks established a new low record here falling to .43 cents on further pressure from London.

Bonds, continued to establish a firm foundation for the general market during the morning. Liberty second, third and fourth 4 1-4's scored new high prices for the year. Trading in stocks was largely speculative, embracing numerous obscure specialties, while rails and many standard industrials were neglected. Among the more striking gains in the miscellaneous group were Associated Dry Goods, first and second preferred, which rose 4 and 6 points, respectively. American Car, Pullman, Pierce Arrow preferred, United States Rubber, Kelly-Springfield, Famous Players and International Paper were moderately higher. Prices shaded before noon on a two point reaction in Mexican Petroleum. Call money apened at five per cent.

LIMA STOCKS

(Lima Packing Company Quotations)

HOGS—		
Heavy	.07	@.07½
Medium	.07	@.07½
Sows	.06	
Stags	.04	@.04½
CATTLE—		
Good steers 900@1000		.05½
Good heifers 600 to 900	.05	@.05½
Good cows	.04	@.04½
Bulls	03	@.04½

* * *

PITTSBURG — Hogs, receipts 4,000; lower Heavies 8.00@8.15; heavy yorkers 8.35@8.40; light yorkers and pigs 8.40@8.50; heavy yorkers 8.35@9.40. Sheep and lambs, receipts 200; steady. Top sheep 5.25; top lambs 9.00. Calves, receipts 450; steady. Top 13.00.

* * *

EAST BUFFALO — Cattle, receipts 450, steady. Calves, receipts 1,000; .50 higher; 8.00@13.50 Hogs, receipts 8,300; good steady, lights and pigs .10@.25 higher; heavy 8.00, mixed 8.25; yorkers 8.25@8.36; light yorkers and pigs 8.50@8.75; roughs 6.75@7.00, stags 4.00@5.00. Sheep and lambs, receipts 6,000; lambs .25 up; sheep .50 lower; lambs 4.00@9.50; yearlings 2.50@6.50; wethers 5.25@5.50; ewes 1.00@4.50; mixed sheep 4.00@4.50.

* * *

NEW YORK — Live poultry irregular, geese 14@.28, ducks .28@.34; fowls .18@.28, turkeys .33@.38, roosters .15, broilers .30@.32. Butter, steady; receipts 11,590; creamery extra .46¼@.46½; special market .47@.47½; state dairy tubs .32@.46. Eggs, firm, receipts 14,149, nearby white fancy .95; nearby mixed fancy .45@.72; fresh firsts .51@.66.

* * *

CINCINNATI — Hogs, receipts 5300, active and steady. Heavies 8.00; packers and butchers 8.00, medium 8.00, stags 5.00@5.50; heavy fat sows 5.50@6.50; light shippers 8.25; pigs (110 lbs. and less) 6.00@8.25. Cattle, receipts 1100; steers and fat cows weak; butcher stock steady. Steers, good to choice 6.00@8.00, fair to good 5.00@6.00; common to fair 3.50@5.00; heifers good to choice 5.00@7.50; fair to good 4.00@5.00; common to fair 3.00@4.00 cows, good to choice 4.00@4.50; fair to good 3.25@4.00; cutters 2.50@3.00. Calves, strong to .50 higher. Good to choice 11.50@12.00; fair to good 8.00@11.50, common and large 3.00@7.50. Sheep, receipts 1500; steady. Good to choice 3.00@3.50; fair to good 2.00@3.00; common 1.00@1.50; bucks 1.50@2.50. Lambs, steady. Good to choice 8.50@9.00; fair to good 7.50@8.00; seconds 6.00@7.00, common 3.00@4.00.

* * *

CLEVELAND — Cattle, receipts 200; market 25 higher. Calves, receipts 200; market steady. Good to choice veal calves 11.00@12.00; fair to good 5.00@8.00. Sheep and lambs, receipts 1,000, market 25 higher. Good to choice lambs 8.50@9.00; fair to good 5.00@6.50; good to choice sheep 3.00@4.00; fair to good 1.00@2.00. Hogs, receipts 3500; market .10 lower Mixed 8.00; pigs and lights 8.25; roughs 6.75; stags 4.75.

* * *

CHICAGO — Cattle, receipts 3,000; slow, generally steady; quality plain; beef steers of quality selling largely at 6.50@8.25; veal calves steady to strong; best vealers to packers around 11.00@11.25; to outsiders 11.75@12.00. Hogs, receipts 26,00; fairly active; steady to .10 higher than yesterday's average, mostly 10 higher; light lights and pigs .10@.15 higher. Practical top 7.85; light lights up to 8.15. Pigs up to 8.30; bulk 7.40@7.85; pigs mostly .10@.15 higher; bulk desirable 8.15@8.25. Sheep, receipts 9,000; native and fed western lambs mostly steady; no rangers here. Sheep dragging. Fat lambs to packers mostly at 9.00, some held higher; fat ewes early mostly 3.50@4.50; no choice lights here.

The folding fan was invented in Japan in the seventh century.

LIMA BEANS BOOSTED AS ONE OF MARKET'S TEMPTING OFFERINGS

Mrs. Housewife: Have you cooked any new Lima beans for your family this fall? If you have not, you have missed something really delicious.

They are selling at 35 cents a pound, and a hot dish of them would be a delight to most any person's palate at this time of the year.

Then there's egg plant. It goes good for an evening meal and nice ones can be bought from 10 to 20 cents each.

No changes were quoted on the markets Friday and it looks as tho the same prices will be in effect for Saturday's trading.

* * *

LIMA WHOLESALE PRODUCE
(Swift & Company Quotations)

Long Horn Cheese	.26
Print Cheese	.26
N. Y. Cream	.27½
Flats	.23
Daisies Cheese, colored	.26
Twins, colored	.25½
Full Cream Brick Cheese	.28
New York Limourger	.29
Fancy Block Swiss	.32
Brookfield Creamery Butter 1 pound cartons	.46
Brookfield Creamery Butter 60 pound tubs	.45
Tremium Butterine, 1 pound cartons, N. C.	.25
Challenge Butterine, 1 pound rolls, N. C.	.24
Snowflake Butterine, 1 pound cartons, white	.23½
Gem Butterine, 1 pound cartons, white	.23
Lincoln	.20
Bakeall Butterine, tubs	.17½
Kakebake Butterine, tubs	.18½
Bakers' Pastry, tubs	.17½
Broilers, 2 lb. average, No. 1 quality	.42
Broilers, 2½ lb. average, No. 1 quality	.34
Heavy Fowls	.36½
Light Fowls	.30
Spring Chickens	.32½
Fresh Eggs	.52
Brookfield Eggs	.38
Banner Eggs	.36

* * *

RETAIL PRODUCE

Oysters (standards. qt	.80	California plums, lb.	.25
Oysters (standards, pt.	.40	New English walnuts, lb.	.45
Oysters, selects qt.	.90	Grapes, lb.	.25
Oysters, selects pt.	.45	Sweet potatoes per lb.	.05
Eggs, strictly fresh, doz.	.60	Spanish onions lb.	.15
Eggs, Sert. doz	.50	Okla, lb.	.25
Pie Pumpkins	.15-.25	Parsnips, lb.	.07½
Rutabagas, lb.	.05	No. 2 potatoes	.40
Hot house cucumbers, ea	.20	Mango peppers doz	.10
Creamery Butter	.53	Pickling onions, lb.	.15
Country Butter	.53	Cucumbers apiece	.20
Cranberries, lb.	.25	Cocoanuts, ea.	.10
Leaf lettuce	.20	Green beans, lb.	.15
Head lettuce	.40	All kinds hand picked apples 3 lbs.	.25
Lemons, 3 for	.10	Hot house tomatoes	.25
New Brazil nuts, lb.	.35	Casaba melons	.50
Oranges, doz .50, .60,	.70	Honey Dew melons, ea.	.55
Bananas	.14	Limes, doz.	.40
Green and white wax beans lb	.25	Grapefruit	.15
Parsley, bunch	.05	Egg Plant, ea. .10,	.20
Hubbard Squash lb.	.04	Endive, lb.	.15
Carrots	.05	New corn meal, lb.	.05
Dry onions	.08	Spinach, lb.	.25
Radishes, bunch	.05	Cauliflower head .25,	.35
New beets, bunch	.08	Fresh Lima Beans, lb.	.35
New cababge head .04,	.05	Sweet Pimentoes, doz.	.15
Kraut cabbage	.03½	Beets, lb.	.05
		Turnips, lb.	.05

Meats and Provisions

Round steak	.30	Boiled ham	.75
Sirloin	.35	Veal steak	.50
Porterhouse	.40, .50	Veal chops	.50
Rib roast	.30	Veal loaf	.35
Pork chops	.30, .35	Dried beef	.75
Pork steak	.45	Spring lamb chops	.50
Loin pork roast	.32	Shoulder chops	.35
Center cut ham	.60	Leg roast	.45
		Spring chickens dressed	.35

CLEVELAND—Butter, extra in tubs .50½@.51; prints .51½@.52; extra firsts .49½@.50; firsts .48½@.49, seconds .30½@.40; packing stock 26½@.27. Eggs, fresh gathered Northern extras .57; extra firsts .56; Ohio firsts new cases .53; do old cases .52; western firsts, new cases .48. Oleomargarine, pound prints, Nut oleo .22@.25; high grade made of animal oils .25@.25½; lower grades .20@.21. Cheese, York State 24@.26; brick .25@.28; fancy Swiss 23@.50; long horn (Wisconsin) .25@.27; limburger .25@.26. Poultry, live heavy fowls .24@.26; light .15@.18; roosters .15; spring chickens, light .16@.18; choice .22@.23; live spring ducks .23@.27, turkeys .35@.37. Rabbits 5.00 per dozen. Potatoes Jersey 3.00@3.35 per 150 pound sack; Michigan 2.75@2.90 per 150 lb. sack. Sweet potatoes 2.65@2.75 bbl.; Jerseys 1.45@1.60 a hamper, Delawares 1.25 a hamper.

* * *

CHICAGO—Butter, lower; creamery extras .44; firsts .36@.42½, seconds .33@.35; standards .39½. Eggs, higher; receipts 1,420 cases; firsts .52@.54; ordinary firsts .42@.47; miscellaneous .50@.52, refrigerator extras .34½; refrigerator firsts .33½. Poultry, alive, lower. Fowls .14@.23; springs .22; turkeys .30; roosters .15.

REAL ESTATE TRANSFERS

Oscar R. Turner to Ralph Ulrey, 60 acres, Bath-tp, tax $4.

Jesse Nicely to T. W. Blackburn and others, one acre, American-tp, tax $3.

Howard L. Kay to Frank Edwards, lot 34, Avondale, tax 50 cents.

Sophia Good to Maude R. Orr, lot 2191, Lima, tax $1.50.

Charles L. Ackerman to William E. Metzger, lot 11620, Lima, tax 50 cents.

W. S. Shepherd to E. A. Negelspach, lot 9959, Lima, tax $1.

Frank Edwards to Howard L. Fry, lot 7999, Lima, tax $1.

Grover Bishop to Lee Poulson, lot 202, Reinsheimer's addition to Lima, tax $3.

DECEMBER WHEAT RAISES TO $1.01

Jump in Victory Bonds is Factor in Grain Boost

(Cash Wheat)

No. 1 Spring Wheat	$1.30
No. 1 Winter Wheat	1.19
Corn (new) per hundred	.60
oN .1 Oats	.30
No. 3 Oats	.28
Pride of Lima, ½ bbl.	1.85
Pride of Lima, ¼ bbl.	.95
Model Best, ½ bbl.	2.10
Model Best, ¼ bbl.	1.05
Choice Family, ½ bbl.	1.65
Choice Family, ¼ bbl.	.85
Charm, ½ bbl.	2.50
Charm, ¼ bbl.	1.25

CHICAGO — Wheat scored something of an upturn today after a fresh decline at the outset. Opening quotations, which varied from unchanged figures to 1 1-4 lower with December at .98 to .99 and May at $1.03 1-4 to 1.03 3-4, were followed by a rise all around to above yesterday's finish.

Corn and oats developed independent firmness. Corn opened unchanged to 1-4 higher. May 50 3-4 to 50 7-8, and after a slight sag made a moderate general ascent.

Oats started 1-8 off to a like advance, May 35 5-8 to 35 3-4 and then eased a little, but soon hardened with corn.

Provisions reflected firmness in the hog market.

Victory bonds at par in New York, together with predictions of frost in Argentina, led subsequently to an additional advance in wheat. The close was unsettled, 1 3-4 to 2 1-8c net higher with December $1.01 to 1.01 1-8 and May $1.06 to 1.06 1-8.

Lightness of rural offerings of corn was a bullish factor. Corn closed steady at 3-4c to 1 1-2c net advance with May at 51 5-8 to 51 3-4.

* * *

GRAIN TABLE

	Open	High	Low	Close
WHEAT—				
Dec.	.98¼	1.01⅜	.98	1.01⅛
May	1.03⅝	1.06⅝	1.03⅛	1.06⅛
CORN—				
Dec	.44⅝	.46⅛	.44⅝	.46⅛
May	.50¾	.51⅞	.50½	.51¾
OATS—				
Dec.	.30⅞	.31⅝	.30½	.31¼
May	.35⅝	.36¼	.35½	.36⅛
PORK—				
Jan.	nom.			15.00
LARD—				
Jan	8.90	8.93	8.90	8.92
May	9.30	9.35	9.17	9.35
RIBS—				
Jan.	7.60	7.60	7.55	7.60
May	7.90	7.90	7.87	7.90

* * *

TOLEDO—Wheat, cash and Dec. 1.18; May 1.23. Corn .53. Oats .38½. Barley, .61 Rye, No 2, .71. Clover seed, prime cash 11.65; Oct. 11.80; Dec. 11.50; Feb. 11.85; March 11.80. Alsike, prime cash 10.50, Oct. 10.75, Dec. 11.20; March 11.15. Timothy, prime cash 2.82½; Oct 2.85, Dec. 2.90; Jan. 2.95; March 3.00.

ARMS PARLEY APPROVED BY HOUSE OF COMMONS

LONDON — The house of commons today unanimously adopted the motion presented by labor members "warmly approving" the approaching Washington conference on limitation of armaments and Far Eastern problems.

The vote came after two and a half hours of discussion in which numerous speakers supported the resolution and voiced hopes of the conference's success.

HIGHER COURT REVERSES BANK CASE DECISION

YOUNGSTOWN — The court of appeals today reversed the decision of the common pleas court which held that the First National Bank of bursement for $158,000 advanced busrement for $158,000 advanced to the city during the steel strike of 1919, at the instance of the Chamber of Commerce. The appellate court held that the city must pay back $144,000 which was advanced to pay special policemen, but that it need not pay back $24,000 advanced for supplies, including revolvers and badges. These supplies, however, are declared to be the property of the bank.

WOOL MARKET

BOSTON, Mass. — The Commercial Bulletin tomorrow will say:

"The government wool auction has been the center of all attention this week and the strong sale which resulted shows the fundamental soundness of the American market. The business privately has also been of fair proportions and at fully firm prices, with demium to low grades tending to strengthen.

"In the goods market there is little change."

SHIP DELIVERS WATER

SOUTHAMPTON, Eng.—A Spanish oil tank ship has just left this port for the Moroccan coast, with 6000 tons of fresh water. The water is for the Spanish forces fighting in Morocco.

MORE AIR FREIGHTS

MANCHESTER, Eng. — Strong, standardized "truck" airplanes are being planned to carry freight between such cities as Manchester and Lyons Railways are showing a growing interest in commercial airplanes.

PROTEST MOTOR ROAD

VENICE, Italy—Officials of Venice have received numerous protests against their plan of building an automobile road across the lagoon dividing the island city from the mainland. At present the only connection is a railroad bridge.

FIRE DESTROYS PLANT

OAK HARBOR, Mich. — Fire of unknown origin destroyed the undertaking establishment of G. A. Tasch and Company early today, causing a loss of $15,000. Only the walls were left standing.

Firemen battled nearly four hours with the flames. The Port Clinton department aided.

There are 15,000 drug addicts in New York city.

JOHNS
VICTOR RECORDS!
We Have the Most Complete Stock in Lima
Look For The Dog on W. High

BANK CLEARINGS

Clearings Friday	$154,538.75
Clearings last Friday	$ 77,858.86
Clearings a year ago	$167,530.50

STANDARD OIL STOCKS.

(Reported by E. W. Wagner & Co.)

STOCKS—	Bid	Asked
Anglo-American Oil Co.	19⅛	19⅝
Borne Scrymser	325	350
Buckeye Pipe Line	53	55
Chesebrough Mfg.	15	165
Continental Oil	120	125
Crescent Pipe Line	28	30
Cumberland Pipe	130	135
Eureka Pipe Line	55	59
Galena-Sig. (Com.)	46	45
Galena-Sig. (Pfd.)	93	98
Galena New (Pfd.)	92	97
Illinois Pipe Line	160	165
Indiana Pipe Line	81	84
Nat. Transit	28	30
N. Y. Transit	145	150
Northern Pipe Line	92	96
Ohio Oil	278	283
Prairie Oil & Gas	550	560
Prairie Pipe Line	200	202
Solar Refg.	350	390
Southern Pipe Line	84	88
South Penn. Oil	233	237
S. W. Penn. Pipe Line	54	58
S. O. Ind. ($25 par)	51½	18¾
S. O. Kansas	565	575
S. O. Ky.	410	420
S. O. Nebr. (W. I.)	170	180
S. O. N. Y.	330	340
S. O. Ohio	380	390
S. O. Ohio (Pfd.)	107	110
Swan & Finch	35	39
Vacuum Oil	290	295
Washington Oil	32	35
Atlantic Lobos (Com.)	11⅛	11⅝
Atlantic Lobos (Pfd.)	40	45
Imperial Oil, Ltd.	84	86
Midwest Refg.	155	156

FINANCIAL GOSSIP.

E. W. Wagner & Co. Leased Wire Citizens Bldg.

Some buying of wheat on northwestern reports of farmers refusing to sell their crop. Argentine cables states Argentine's guess of 110,000,000 bushels was based on a yield per acre considerably above a five-year average.

Minneapolis cash wheat mostly unchanged with scattered sales one cent weaker. Slack demand for offerings. Cleaning up slowly. Winter and Durum unchanged flour sales better.

New York says exporters worked 500,000 to 600,000 bushels of wheat for export on the early break.

December wheat near 99 cents is 10 cents below the high of last Saturday. Exporters say about 50,000,000 bushels of Canadian and United States wheat sold ahead for export. Argentine afraid of frost.

Winnipeg looks for between 1,000 and 1,100 cars of wheat for Saturday. Bradstreet's wheat and flour exports for past four weeks are 36,000,000 bushels against 46,000,000 bushels for the previous four weeks.

Wheat visible looks a stand off. Corn and oats should decrease. Attitude of United States farmers on selling wheat after this 10-cent decline is anxiously awaited.

Growing confidence in connection with the coming armament conference and the highly favorable Federal Reserve bank statements are the impelling stock market factors.

The sharp declines in commodities, wheat and cotton, are not conducive, however, to bullish operations in stocks and may possibly have a temporary adverse effect. The outstanding features of the stock market, seems to be as follows: Broadcast short interest, gradually increasing public interest, influential buying in special issues, and the outlook for much lower money rates.

Big bond markets are invariably followed by great activity in stocks. Thursday's bond market was the biggest day so far this year.

The committee on securities rules that until November 30, transactions in the Fisk Rubber company common stock may be settled by delivery of either certificates of $25 par value or certificates of no par values, after which date only certificates of no par values will be a delivery.

Cotton exchanges will be closed Friday November 11, Armistice Day.

Lima Locomotive preferred 90 at 93 1-2.

The Wheatley Company
Government Bonds
High Grade Investment Securities.
CITIZENS BUILDING PHONE MAIN 4034
Lima, Ohio

OHIO INCORPORATIONS

November 2:

The State Wrecking and Lumber Co., Cleveland, $10,000; Herman Kohn, Harry F. Glick.

Decrease:

Queen Manufacturing Co., Cincinnati, from $150,000 to $50,000

November 3:

Co-Op Auto Theft Suppression Co., Hamilton, $50,000; S. M. Goodman, Ben Strauss.

Orin and Rogers Co., Cleveland, $25,000; Orin C. Rogers, Thomas H. Gibbons.

Home Builders Savings Association, Canton, $2,000,000; C. M. Grille, L. W. Hinear.

Holderman Auto Repair Co., Toledo, $10,00; Fred E. Holderman, Rudd B. Holderman.

Groves Chemical Co., Cincinnati, $25,00; W. A. Groves, Joseph Gill.

Leitner Co., Cleveland, $10,000; M. E. Leitner, D. Sorg.

City Lumber Co., Warren, $50,000; W. P. Boal, Millie S. Boal.

Watts Distribuiting Co., Cleveland, $10,000; R. E. Watts, H. O. Dunkle.

Peerless Lime and Coal Co., Canton, $50,000; B. F. James, August Heimann

Cleveland Wheelbarrow and Manufacturing Co., Cleveland, $40,00; James A. Farrell, A. B. Betz.

FOREIGN EXCHANGE

NEW YORK —The German mark today touched a record low of .0043, compared with its previous low record of .0047, established Thursday.

Sterling $3.83 3-4, up 3-8, francs .0737, off .0001; lire .0405, off .0001 1-2.

MARKS AGAIN DROP

NEW YORK — German marks, which have been declining steadily here, dropped to a new low record today, selling at .43 cents. This was a drop of two points from yesterday's low. Weakness of German exchange in London accounted for the latest drop here.

ALCOHOL AND GASOLINE

CINCINNATI — Alcohol, denatured, 38; gasoline tank wagon 22; 70 per cent 32.

SUGAR MARKET

NEW YORK—Raw sugar quiet early at 4.06 to 4.11 for centrifugal, no sales. Raw sugar futures prices ranged from one point advance to 2 decline.

Refined steady 5.20 to 5.30 for fine granulated. No sales in refined futures.

Blanket Specials
Greatest Values in Lima at
$1.98 $2.58
$2.98 $3.98
$4.98
Chicago Credit House
313 SOUTH MAIN

Here's Real CASH
The wise man borrows money when he needs it.
ASK US
PHONE MAIN 3584
Lima Loan Co.
209 Opera House Blk. Lima, O.

MONEY TO LOAN At lowest rates
on real or personal property.
Any amount, straight time or monthly payments.
THE SHAWNEE FINANCE CO.
OPERATED BY LIMA BUSINESS MEN
120 W. HIGH ST. TEL. MAIN 2787

SPECIAL SATURDAY
50c Chocolate Cake and Fruit Cake 35c
Federal
126 W. MARKET ST.

FARM LOANS
Long Terms
We loan money on improved farms at a very low rate of interest.
See
Lehr E. Miller Co.
410-11 Holland Block
Main 5391
We write all kinds of insurance

HOOVER-ROUSH
Furniture Sale
That Has Had the City of Lima Gasping for Breath for 9 Thrilling Days Down to the Last Day
SALE CLOSES SATURDAY
Buy Now for Christmas Delivery
No Charge

The Lima News
AND TIMES DEMOCRAT
4921—MAIN—4921
MEMBER OF ASSOCIATED PRESS
The Associated Press is exclusively entitled to the use for publication of all news dispatches credited to it or not otherwise credited to this paper and also the local news published herein

CLASSIFIED ADVERTISING RATES

Per word, each insertion 2c
Minimum Price, Cash 25c
Minimum price, charge 35c

Copy for classified pages accepted until 12 noon for The Daily Editions and until 9 o'clock Saturday night for THE SUNDAY EDITION.

The Lima News and Times-Democrat will not be responsible for more than the first incorrect insertion of any advertisement ordered for more than one time.

All orders to discontinue advertisements must be in writing or made at office. The News will not be responsible for telephone cancellations.

The following classification heads are standardized and numbered; no other heads will be used.

CLASSIFIED ADVERTISINB INDEX

Agents Wanted 5
Autos and Supplies 22
Wanted to Buy 11
Business Notices 17
Opportunities 22
For Rent—Houses 29
For Rent—Apts & Flats 30
For Rent—Farms 31
For Sale or Exchange 37
For Sale—Farm Property 36
For Rent—Miscellaneous 33
For Sale—Miscellaneous 10
Horses & Vehicles 26
Household Goods 13
Help Wanted—General 2
Hotels & Restaurants 15
Insurance 32
Lost & Found 1
Livery and Garages 24
Livestock 28
Male Help Wanted 4
Money to Loan 38
Machinery & Tools 41
Musical Instruments 12
Public Auction Sales 46
Poultry & Pet Stock 27
Produce 28A
Personal Notices 21
Professional Services 19
Removal Notices 20A
Roomers & Boarders 9
Rooms For Rent 7
Rooms Wanted 7A
Repair Service 18
Salesmen Wanted 5
Situation Wanted 6
Special Notice 20
Service Announcements 18
Sewing 16
Transfer & Storage 14
Wanted to Buy 11
Wanted to Rent—Stores & Offices 32A
Wanted—Real Estate 36
Wanted—Farms 35A
Wanted to Rent 7A, 29A, 30A

DOINGS OF THE DUFFS—TOM IS THE THOUGHTFUL HUSBAND— By ALL…

EVERETT TRUE — BY CO…

1 LOST AND FOUND

LOST—Pair of glasses. In black leather case. Call Main 6086. Reward.

LOST—Head light door off of Buick car, north of square on Main-st. Call State 5083. Reward.

LOST—Wrist watch either on Main or Kibby last evening. L. B. engraved on back. Liberal reward. Main 3334.

LOST—Garnet pin between Cramer's Drug Store and Adgate-apts. Finder call Main 6898. Reward.

LOST—Arrow Brand boot, left foot, west end. Notify Standard Oil Co. Main 2163.

2 HELP WANTED (General)

WANTED
ALL KINDS OF HELP
Perhaps we can place you today. Leave your name and address with us.
LIMA EMPLOYMENT OFFICE

3 FEMALE HELP WANTED

WANTED—Woman baker at the New Hudson Lunch, 234 N. Main.

Girl waitress wanted at Busy Bee Restaurant. Apply at once, 129 E. Market-st.

4 MALE HELP WANTED

WANTED
THE LIMA NEWS AND
Boys to sell papers from Branch A: 116 W. Kibby St. 50 cents to $1.00 profit each day.
TIMES-DEMOCRAT

WANTED—Four tinners, spouting work. Apply Woods Restaurant, 356 S. Main.

WANTED

Experienced Locomotive Boilermakers, Flue Welders and Electric Welders on Locomotive Fire Box Repair Work. Ask for Mr. Kramer at K. of C. Recreation Building.

HAVE A POSITION OPEN FOR A gentleman who can tell the truth in a convincing manner. Must qualify strictly as to character and sales ability. Position permanent, good income, splendid chance for advancement. For appointment, phone Main 3007.

5 AGENTS AND SALESMEN

WANTED—Salesmen. We have an opening for a man with ambition and initiative. One capable of following instructions. Ask for Mr. Schaefer, care of Maus Piano House.

SALESMAN WANTED—Hustler who can furnish car to handle the sale of Heberling's medicines, extracts, spices, toilet articles, etc., in this county. Old established company. Large line, giving complete satisfaction which means large repeat sales. Every home a real prospect for our attractive line of household necessities. Liberal commissions. No investment in goods. Splendid opportunity for ambitious man who desires permanent and profitable employment. Write today for full particulars. Heberling Medicine Co., Dept. 344, Bloomington, Ill.

WANTED—Salesman with automobile to sell education and service; good commission if really interested. Call Lima Business Co., 4th floor College Bldg.

6 SITUATIONS WANTED

FIRE

Now is the time to have that chimney repaired or cleaned. Before you have a FIRE, caused from a bad flue, like many others. Remember, we inspect the chimney thoroughly in the attic as well as the roof. Phone Main 5701 or address

H. H. POND
705½ S. MAIN ST. LIMA

WANTED—Position by competent bookkeeper and stenographer. Address Box 17, care of News.

For any kind of repair work call State 6736.

WANTED—Position as private secretary, office assistant or accountant; honest reliable and efficient, 10 years' experience; best of reference. Address A. B. C., care of News.

7 ROOMS FOR RENT

FOR RENT—Furnished rooms for sleeping and light housekeeping from $3.00 up; also aprons made to order. 115 N. West. Main 2646.

FOR RENT—2 rooms furnished for light housekeeping, gas, electric lights and phone furnished; strictly private. 674 N. West or State 5128.

ROOMS FOR RENT—We have several single and double rooms for rent. Best of accommodations. K. of C. Recreation Bldg.

FOR RENT—3 rooms furnished for light housekeeping, electric lights. 677 W. Spring-st. Phone Lake 6156.

FOR RENT

3 nicely furnished rooms on second floor for light housekeeping, close in, modern. 512 W. Market St.

FOR RENT—2 furnished rooms for light housekeeping. 775 W. High. Modern home.

Two furnished rooms for light housekeeping, private entrance, steam heat. 236 S. Elizabeth. Phone Main 2225.

FOR RENT—Sleeping room, modern conveniences, located at 614 W. High. Board if desired. Phone Rice 1832.

FOR RENT — Housekeeping rooms, sleeping rooms; furnace heat. 224 N. West.

FOR RENT—Nicely furnished light housekeeping rooms. 434½ S. Main. Main 3152.

Furnished rooms for light housekeeping. 129 S. West.

Four rooms, bath. Price to suit. 603 E. High and Parkside.

FOR RENT—Furnished modern rooms suitable for roomers or light housekeeping. Call High 3888.

TWO NICELY FURNISHED ROOMS for light housekeeping, use of electric washer and iron, phone, furnace heat, $5.00 per week. 955 Bellefontaine or State 4378.

10 MISCELLANEOUS FOR SALE

COAL

Nice Big Lump Soft Coal, $7.25 per ton. 5 ton orders or more for $7.00.

WE GUARANTEE IT
Plenty of hard coal and coke.
MAY & SON
Successors to Custer-May Co.
Phone High 6871

FOR SALE

A FEW UNCLAIMED
OVERCOATS,
SUITS and PANTS
AT BARGAIN PRICES

REEL & REEL
TWO REEL TAILORS
322 N. Main St. Lima, O.

COAL

For guaranteed coal at the right price the Kissel Coal Co. have it. Yard, 334 N. Pine St. Phone Main 3671.

GET A PRETTY PET!
On Nov. 6th we will give to each purchaser of a 50 cent tube of
NY-DENTA TOOTH PASTE
a glass globe containing
TWO LIVE GOLD FISH
with sea weeds, pebbles, and plants.
But three days, Saturday, Sunday and Monday, November 5th, 6th, 7th.
Get yours early—the supply is limited.

BRICE AVENUE DRUG STORE
ERIE S. THOMPSON,
Prescription Pharmacist
LIMA, — OHIO

FOR SALE—Carriage in good condition. Call State 3064

Reed baby cab for sale, in good condition, $5. Call State 1712.

FOR SALE—Window shades, 2 carpets, one 10x10 rug. 595 Elmwood Place.

10 MISCELLANEOUS FOR SALE

Holland Furnaces
MAKE WARM FRIENDS
WE REPAIR ALL MAKES OF FURNACES
Guaranteed workmanship at reasonable prices.
Main 3579 232 N. Union St.

COAL
OF QUALITY
Soft Lump Coal, Forked,
$6.75, $7.25, $8.00, $825.
THE CRYSTAL ICE & COAL CO.
POCAHONTAS HARD COAL
MAIN 4861

Remarkable Closing Out Sale of Wall Paper and Paints

We still have a large amount of wall paper and paints left from our enormous stock, wonderful values that must be sold. Scores of people have taken advantage of these remarkable prices. Have you gotten your share? This is not old stock, but fine, new 1922 designs. Choice selections. If you are in need of paints, you should try our 5 year guaranteed Oakwood at $2.50 per gallon.
Buy now for Spring.

New York Wall Paper & Paint Store, 120 W. Wayne
B. S. FLOWERS, Prop.

FALL HATS
At a Great Reduction
We are giving the public some exceptional bargains in fine millinery. This sale includes all our beautiful pattern hats in Panne and Lyons Velvet.
Hats that formerly sold from $5 to $15, now go at
$3.00, $5.75, $9.50

The Day-Bert Hat Shop
224 S. MAIN ST.

Grimes Golden Apples
Fancy Stock
ON L. E. & W. TRACKS
at Vine Street
J. W. FORD LAKE 2052

WE USE THE BEST LEATHER WHILE OUR PRICES ARE LOW
We Also Vulcanize Rubber Boots
Men's half soles 65c
Ladies' half soles 60c
Panco soles 75c
Goodyear Wingfoot heels 40c
Panther heels 25c
All Work Guaranteed
EPSTEIN SHOE REPAIR
S. Bream Successor 215 S. Main

FOR RENT AND FOR SALE CARDS—At Lima News Office.

APPLES
FRESH SWEET CIDER
Hand picked Baldwins at Wheeler Farm, E. Fourth St. Lake 2052.
J. W. FORD
We Deliver

FOR SALE—8 ft. glass floor show case. Call at Restaurant, 430 S. Main.

POP CORN FOR SALE—100 bushel; white, best pop corn, 5c a lb. Will deliver. Sawmiler Bros., Rice 1993.

STOVES
that you can afford to buy because they represent the best values for the least money. All of our goods at especially low prices.
THE BUCKEYE NEW AND SECOND HAND STORE
304 S. MAIN ST. RICE 2894

FOR SALE—Brunswick phonograph, mahogany case, including nice assortment of records. Will make ideal Christmas gift as it cannot be distinguished from new. Terms if desired. Call Lake 1834 evenings after 7.

FOR SALE CHEAP—Piano in good condition. Call after 7 p. m. High 3908.

FOR SALE CHEAP—Piano in good condition. Call after 7 p. m. High 3908.

11 MISCELLANEOUS WANTED

WANTED TO BUY—Good leather traveling bag. Address Room 312, Y. M. C. A.

13 HOUSEHOLD GOODS

WE PAY HIGHEST PRICES FOR ALL KINDS HOUSEHOLD GOODS. R. F. JOHNS, 212 S. MAIN. MAIN 4354.

FOR SALE—Hard coal burner and kitchen range in excellent condition; will sell cheap. Call Lake 3768.

FURNITURE FOR SALE—Bed room suite complete or will sell separate; 3 small rugs, two wicker chairs, ironing board and clothes hamper. 114 E. Spring-st.

FOR SALE—Oak dining table and sideboard, iron bed, springs and rug. Call 602 S. West.

FOR SALE—9x12 Axminster rug, library and kitchen table, bed and dresser. Call High 1735 or 822 E. High-st.

14 TRANSFER & STORAGE

MOVING?

Try I. W. Sakemiller for local and long distance moving. Drives his own truck, doesn't depend on hired help. Call and get his prices. State 1423. Now located at 316 E. Elm St.

14 TRANSFER & STORAGE

PERRY H. STEMEN
Moving and storage with large covered truck. Local and long distance loads insured. I do my own driving. Prices reasonable. Res. Phone Lake 3313; Office, Main 6956. 334 S. Kenilworth Ave.

MOVING AND LIVERY
Satisfaction Guaranteed
SHERMAN DAVIS
116 South Union Street
Phone Main 4149

MOVING?
Try I. W. Sakemiller for local and long distance moving. Drives his own truck, doesn't depend on hired help. Call and get his prices. Rice 5140. 316 E. Elm St.

MOVING, DRAYING AND HAULING
THE LARGEST VAN IN LIMA
Local and Long Distance Hauling
RED, WHITE & BLUE TRUCK LINE
G. M. PALMER MAIN 5954

YOUR PORTRAIT
The most distinctive Xmas present. Arrange for sitting now.
BUSSERT & COMPANY
Norman F. Allermeier, Mgr.
Harper Building Main 2220

YOUNG BROS.
114 E. MARKET ST.
LOCAL AND LONG DISTANCE MOVING
COVERED TRUCKS
REASONABLE RATES.
SATISFACTION GUARANTEED
RICE 2429—Phones—STATE 2510

15 HOTELS & RESTAURANTS

Special Feature Every Sunday
Try Our
CHICKEN DINNER
Includes choice of Meats, Vegetables, Bread, Butter and Coffee.
WALDO CAFETERIA
N. E. Corner Public Square

RESTAURANT FOR SALE
Including complete stock and fixtures, counters, tables and chairs. 430 S. Main.

16 SEWING

HEMSTITCHING and pleating attachments; fits any sewing machine; easily adjusted, price $2. Personal checks 10c extra. Marsh Bros., Wilmington, Ohio.

17 BUSINESS NOTICES

LIMA HOUSE SHOE REPAIR SHOP
Only the best materials used. All work guaranteed. All kinds of rubber soles and rubber heels. Also Gro-Cord soles and heels. Prices reasonable. 117 E. Market St.

CLEVENGER & SON
GENERAL SHEET METAL WORK
Roofing Spouting Furnaces
Auto radiator repair work also.
Let us give you estimates.
320 S. MAIN ST. RICE 2572

SOUTH LIMA OXO GAS COMPANY
O-x-o Gas
Made from kerosene (coal oil) and air. Anyone having Oxo gas burners not properly installed and giving the best satisfaction, call Lake 5237 or 428 S. Main.

17 BUSINESS NOTICES

"The Stag," finest equipped soft drink parlor in Lima, doing good business; reason for selling, going to California. 514 N. Main.

LIMA SHEET METAL WORKS
Railing Bros. Agent for
PREMIER AND MONCRIEF
Hot Air Furnaces
Roofing Spouting
139 - 141 E. Wayne St.
Phones: Main 5936; Res. State 1388

SCHULER'S CASH FEED STORE
Moved to
123 E. Spring St.
Will be glad to welcome all old and new customers in our new location. Phone Main 6194. Prompt delivery. We carry a full line of Purina Chows.

19 PROFESSIONAL NOTICES

ANALYTICAL & COMMERCIAL CHEMIST
J. R. CUTHBERT
Phone Main 6924 Res. Main 1274
Room 13 and 14, Domestic Bldg.
Corner Market and West

R. D. Munchenk
EYESIGHT SPECIALIST
Eyes Examined Glasses Fitted
With Hughes & Son
135 N. Main, Lima, O.

C. V. Stephens
EXCLUSIVE OPTOMETRIST
200 OPERA HOUSE BLOCK
"We Grind Our Own Lenses"

21 PERSONALS

LADIES! LADIES! I positively guarantee my great successful "Monthly Compound." Safely relieves some of the longest and most obstinate cases in 2 to 6 days. No harm, pain or interference with work. Mail $2.00; Double Strength $3.00. Booklet free. Write to L. N. Southington Remedy Co., Kansas City, Mo.

22 BUSINESS OPPORTUNITIES

Young man who wants to buy half interest in a paying restaurant or other good business with small capital. Care of News, W. W.

22 BUSINESS OPPORTUNITI…

FOR SALE
Grocery doing good business. sell stock and building or sell and rent building. Locate… West Newton.
G. E. BARTLETT
HARROD, R. R. NO. 1

23 AUTOS & SUPPLIES

Bargain Tire Ho…
132 EAST HIGH STREET
Non-Skid
30x3 ..... $…
30x3½ Xtra Ply ..... …
32x3½ Xtra Ply ..... …
31x4 ..... …
32x4 ..... …
33x4 ..... …
34x4 ..... …
32x4 Cord ..... …
33x4 Cord ..... …
34x4 Cord ..... …
32x4½ Cord ..... …
33x4½ Cord ..... …
34x4½ Cord ..... …
8000 mile guaranteed.

FORDS
BARGAINS IN USED FOR…
1920 Ford with Starter; in… shape.
1919 Ford in good shape.
1918 Ford in good shape.
1916 Ford at a bargain.
1921 Ford, been run less than … miles; just like new.
One Hupmobile demonstrator.
1917 Stephens in good shape.
1916 Chevrolet in good shape.
J. L. SARBER
127 E. Spring St. Main …
Agent Hupmobile Cars and …

FORD CYLINDERS
1 bored ..... …
Whole block ..... …
W. L. BENDURE
233 W. Vine St. Lim…

—NOTICE—
See us for terms on repairin… overhauling your car. You pay for same as you ride.
Welding Bra…
SOUTH SIDE GARAGE
MAIN 6140 819 S. MAIN

$50 *"Fifty Dollars Allowed on Each Sale"* $50
This Coupon Worth $50
When applied on any car, used or new, purchased from the Lima Nash Co., during this week, ending November 6. Terms if desired.
Your Name.....
Address.....
$50 *Bring This Coupon—* $50
LIMA NASH CO., 219 W. High St., Main 6211

NewspaperARCHIVE®
NewspaperARCHIVE®

25 AUTOS AND SUPPLIES 25 AUTOS & SUPPLIES

BEAR CAT GARAGE
Batteries guaranteed for two years.
Service on all makes.
General Auto Repairing
Distributor for Master Carburetors and Bear-Cat
Storage Batteries
Storage $5 per month.
226 S. Union St., Lima, Ohio. Phone Main 2569

DEMONSTRATION
—at—
126 EAST HIGH STREET
Lima, Ohio, of
"EVER-STICK" TIRE PATCH
—on—
SATURDAY, NOV. 5, 1921
FREE
Your Tubes, Hot-Water, etc., Repaired Free
ALLEN COUNTY TIRE COMPANY

FISK TIRES
KILGORE TIRE & VULCANIZING SHOP
119 E. Spring St. Rice 2478

RARE OFFERING
At a tremendous sacrifice. Series 34 Marmon coupe, driven less than 5000 miles, just like new. Particulars and demonstration by appointment only. Address J. M., care News.

FOR SALE
1—1921 Scripps Roadster.
1—1920 Nash Touring.
1—1921 Scripps Touring.
1—1920 Velie Touring.
1—1918 Mitchell Touring.
1—1916 Allen Touring.
1—1916 Studebaker Touring.
1—1916 Overland Touring.
1—1921 Scripps-Booth Touring.
1—1920 Ford Sedan.
Terms if required.
COLONIAL AUTO SALES COMPANY
MAIN 5626 135 E. SPRING ST.

PEERLESS SEDAN
1921 MODEL
Will Guarantee Same as New Car
Run 3500 Miles
Phone for Demonstration
LIMA MOTOR CAR CO.
545 W. MARKET ST. MAIN 4066

DEPENDABLE USED CARS
1—1919 Dodge Brothers Coupe.
1—1920 Dodge Brothers Roadster.
1—1918 Dodge Brothers Sedan.
1—1920 Chevrolet Touring.
1 Ford Light Delivery.
1 Saxon Roadster.
1—1921 Dodge Brothers 4 Door Sedan.
1—1922 Dodge Brothers Touring. 1916.
1—1919 Mitchell Roadster.
THE D. D. JONES CO.
323-7 N. ELIZABETH ST.

STOP—LOOK—LISTEN
AND SAVE 25%
by having your auto tops and curtains repaired for winter by
THE THOMAS AUTO TOP COMPANY
REAR 126 N. METCALF ST.
PHONE STATE 5664

FOR SALE—One 1917 Cadillac 5 passenger touring, splendid condition, 5 Silvertown Cord tires, new top and new paint. Call Main 4582.

AUTO SPECIALIST
E. H. REHN
Specializing Auto Overhauling
1071 W Spring St., Lima, Ohio
Phone Lake 5098

WATER STREET GENERAL REPAIR SHOP
We are making a special price of $13.00 for 30 days for overhauling Fords. We are giving special rates on painting, trimming, blacksmithing, metal and electrical work—all work guaranteed satisfactory or money refunded. 116 Water St. Main 5056.

SACRIFICING OUR USED CARS
We need our oor for regular storage Surprising values—terms.
LONGSWORTH-BUSSERT CO.
402 S. Elizabeth St.

DAVIS
"FLEETAWAY"
SPECIAL SPORT
DEMONSTRATOR
A RARE BARGAIN
NEW CAR GUARANTEE
LONGSWORTH-BUSSERT COMPANY
402 S. Elizabeth St.

ROCK BOTTOM PRICES
not slashed prices on E-Z terms. We trade and pay spot cash for Fords. Every car in running condition.
1915 Studebaker Touring ..$75.00
1915 Overland Touring ..$125.00
1918 No. 90 Overland Truck $300.00
1919 Oakland (8) Touring $500.00
1914 Ford Touring $125.00
1917 Ford Roadster $150.00
1918 Ford Sedan $385.00
Classiest Ford Speedster in Lima $275.00
33x4 Goodyear Casing, nearly new, cheap.
WEST SIDE USED CAR CO.
REAR 126 N. METCALF ST.
RICE 5664 STATE 2367

AJAX TIRES
TUBES
REPAIR MATERIAL
VULCANIZING
SERVICE
ALEXANDER MORRIDGE CO.
AJAX TIRES
LIMA, OHIO

BUICK
"Everlastingly Good"
1918 Buick Touring, E-45, overhauled, winter top.
1918 Studebaker Touring, overhauled, new paint.
1918 Cole Touring, new paint, tires good.
Buick Delivery Truck.
Dodge Touring.
Dodge Sedan.
Buick 1920 Touring.
1919 Nash Touring, excellent condition.
THE STURTEVANT-JONES COMPANY
320 W. MARKET ST. MAIN 6396

RENEWED CARS
Type 59 Cadillac Victoria.
Type 59 Cadillac Touring.
Type 59 Cadillac 4 passenger.
Type 57 Cadillac 4 passenger.
Type 55 Cadillac 4 passenger.
1920 Stephens Touring.
LIMA CADILLAC CO.
Main 4784.

FOR SALE
Electric car in first class condition, guaranteed, bargain. Main 6326.
L. G. SELLERS

TIRE SALE
We recently purchased bankrupt stock that we can offer you at the following prices while they last.
Cords, 10,000 Miles
32x4 .....
33x4 ..... $25
34x4 .....
TUBES
4 in. $1.85
4½ in. 2.25
All genuine firsts, fresh stock and carry manufacturer's regular guarantee.
UNITED TIRE CO.
114 E. SPRING ST.

LIMA'S LEADING AUTO SUPPLY STORE
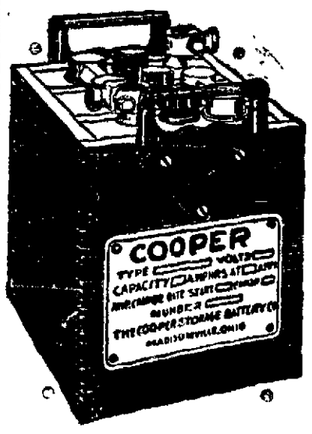

Winter Storage, recharging and repairing of all makes of batteries.
LIMA RUBBER & AUTO SUPPLY CO.
210 S. MAIN ST. STATE 5680

FOR SALE
A Paige Coupe, $300 cash or $400 easy terms. Call 1133 W. North St. Lake 5731.

USL
EXCELL BATTERY
SERVICE
Swinehart
TIRES AND TUBES
HERRETT TIRE SERVICE CO.
224-6 S. Elizabeth St. Main 2038

AUTOMOBILE STORAGE
$5.00 Per Month
Steam heat and good service.
METROPOLITAN GARAGE
127 E. SPRING ST. MAIN 6192

27 POULTRY & PET STOCK

WANTED—To buy poultry, all kinds and sizes. Phone Suburban 2702 or Suburban 2713.

Singing canaries, $5.00 up. Come get your choice. 829 Brice-ave.

18 Shoats for sale. Call Cole 6404.

29 HOUSES FOR RENT

FOR RENT—House, 620 S Main, 8 rooms, modern. Inquire 123 S. Collett. Phone State 3620.

FOR RENT—7 room house at 512 E. Vine. M. L. Cadwell.

FOR RENT—8 room house, modern except furnace. 650 S. Elizabeth-st. Call High 1481.

FOR RENT—Strictly modern 6 room house with or without garage at 310 N. Jameson. Phone Rice 3552.

FOR RENT—7 room house, 321 S Baxter, modern except furnace Call at Moke Bros. Shoe Store, 138 S. Main.

FOR RENT—4 room furnished house, all modern. 820 Rice-ave or call Rice 5166.

HOUSE FOR RENT at 1064 W. Spring, entirely modern. Rent $40. Call Main 1669.

FOR RENT—6 room modern house with garage; also man's bicycle for sale. 572 W. North. Phone State 2234.

FOR RENT—5 room house on S. Jackson. Call Rice 5090.

30 APARTMENTS & FLATS

FOR RENT
APARTMENT
at 114 S. Pierce, 7 rooms, bath and basement, steam heat, heat furnished. Rent $60 per month. Call Main 3035.

Apartments of 3 rooms and bath furnished; 2 ladies preferred High 4249.

FOR RENT
5-room modern apartment, close in on West Side. Hardwood floors, fireplace in living room, tile bath, gas grate in bath room. $50.00 a month.
F. H. BENTZ COMPANY
601 Savings Building
Phone, Main 3179

FOR RENT—3 rooms and bath, modern apartment, heat furnished, basement apartment. Call State 475.

FOR RENT—5 room unfurnished apartment in S. Cole-st. Adults only. Garage. State 4235.

SOUTH MAIN ST.
(Business District)
TWO FAMILY HOUSE (south of Kibby St.) one apartment, 5 rooms and bath, one with 6 rooms and bath, lot 50x200. Rents for $51.00 per month. This property is close in and the lot is very valuable, but if sold at once can be had for $6000. $1100 will handle this. If you are looking for a real BARGAIN, don't let this get away.
HARRY R. WHITE & SON
NEW CITIZENS BUILDING
MAIN 1596 NORTH 6415

33 MISCELLANEOUS FOR RENT

FOR RENT—Cement block store room on Forrest-ave between Third and Fourth. Inquire 1225 Forrest.

34 REAL ESTATE FOR SALE

RARE BARGAIN!
OWNER LEAVING CITY
Modern home on State street in heart of best residential district. Less than one-fourth cash required. Possession immediately or in three to five months as desired. This property will advance $1000 in value as spring arrives. Phone Main 5505.

FOR SALE
6 rooms and bath, strictly modern home on South Pine St., close in. A bargain at $3,900
R. O. WOODS
PHONE MAIN 1440 OR 1271
HOLLAND BLOCK

SETTLE BEFORE WINTER
NO CASH DOWN
1085 S Metcalf, 8 rooms modern, 1000 N. Central, 6 rooms, not modern. Findlay, near Jefferson $1400 5 rooms, small cash. N. Elizabeth, bungalow $2500. Another for $3200 5 rooms, stable and garage. St Johns $2300. Another on St Johns, $2800 1105 Fairview, 8 rooms, modern, garage $4200. 855 Erie, 6 rooms, part modern $2400 Double, northwest Lima, $5600, modern. Leland, 6 rooms strictly modern, oak finish $5800. Easy terms on any.
F. C. SANGUINET
502 Opera House Block Main 2893
Residence State 5137

MUST SELL
Six room house, full basement, electric lights, inside toilet, easy terms, near South Hi $2100
FOR RENT
Eight rooms, all modern, 725 N. Collett $35
Six rooms, part modern, 839 St Johns Ave. $20
POOL & PELTIER
202½ S. MAIN ST. HIGH 3845

JUDY FILES PETITION TO RECOVER LIQUORS IN POSSESSION OF POLICE

A second torpedo was launched against the Crabbe act and Miller law, late Thursday when counsel for F. W. Judy, filed a petition in Lima criminal court to recover wine, whiskey and cider seized by the police October 14. Killen had previously announced that he intended contesting the case on constitutional grounds.

The petition sets forth that policemen, led by Chief O. J. Roush, entered Judy's home, 989 W. Wayne-st, in his absence October 14 and carried away a half pint of whiskey, a half gallon of wine, 10 bottles of cider and a number of empty jugs and bottles.

Roush and other officers, it is recited, still have this property and will not release it. The seizure and retention of the property is held to be a violation of Section 14 of the state constitution and the Fourth, Fifth and Eighteenth amendments to the Constitution of the United States.

Judy sets forth that he fears the city solicitor is planning to use this property, alleged to be held unlawfully, in the prosecution of the defendant.

The petition was filed before Judge Emmett Jackson, and may be argued Friday.

To Acquire
Solid Health Tissues
Add to Your Weight and Force
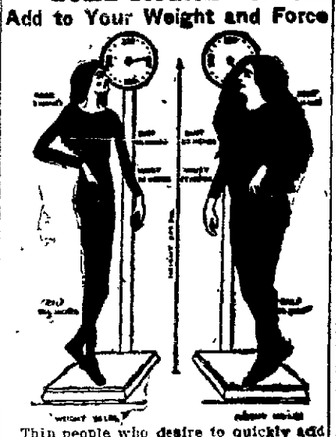
Thin people who desire to quickly add a few pounds of good solid, permanent, "stay-there" flesh to their bones and to build force and vitality would profit by this test: First, weigh and measure yourself, then take MEDIC-YEEST TABLETS, two with each meal, weigh and measure yourself again at the end of the week and keep on taking MEDIC-YEEST TABLETS until you are entirely satisfied with your measurements and weight.
MEDIC-YEEST TABLETS increase the caloric value of your food. It supplies just what your body needs, to nourish emaciated tissues, invigorate and restore shattered nervous energy.
You do not have to depend on opinion as to how this works—the mirror, scales and tape measure will tell the truth. MEDIC-YEEST should not be used by anyone who is opposed to acquiring normal weight. Remember the name, MEDIC-YEEST TABLETS.
Hunter's Drug Stores, Thompson's Drug Stores, Mykrantz Co., Main and North-sts. (Branch Store—25) carry MEDIC-YEEST. Your own druggist has MEDIC-YEEST or can quickly procure it for you. MEDIC-YEEST contains heaps of vitamines. For energy, stamina, red blood and new strength.—Adv.

35 FARMS FOR SALE

LAND OPPORTUNITY
In clover district of Michigan, 20, 40, 80 acre tracts Rich clay loam soil, $15 to $35 per acre. Easy terms. Write for FREE booklet today. Swigart Land Co., W-1263, First Natl Bank Bldg, Chicago.

FOR QUICK SALE
PRICED RIGHT
BY OWNER
One 90½ acre farm, 8 miles from Lima. Good house, barn and out buildings. $6,000.00 will handle this.
One 20 acre farm, 1½ miles from Lima. Fair buildings. Priced at $3,100—$1500 will handle this.
Also one 6 room modern house. $1,500 will handle this.
One lot, northwest, $350.00 will handle this.
If looking for bargains, don't overlook these. If interested, call High 6101.

36 REAL ESTATE WANTED

WANTED—To buy from owner, modern home of 7 or 8 rooms in desirable part of city, west or northwest preferred; must have possession quickly. State price and location. Address J. P., care Lima News.

WANTED—To buy 15 or 20 acres with buildings, near Lima. Address Box 19, care of News.

L. L. MILLER, AUCTIONEER
Resident Phone Main 1895 Office Phone Main 3131
416 S. Nye
Can be found at Drs. Taylor & Morris Office 227 S. Pierce St.
Satisfaction guaranteed. Terms reasonable. Free notice to all sale dates.
Nov. 10—Henry Gilmore, 8 miles southwest of Wapak.

38 MONEY TO LOAN

FOR FARM LOANS SEE STILES
HOLMES B'LK. LIMA

WANTED, TO PURCHASE
A residence property in Lima of 7 or 8 rooms, in desirable part of the city, close in, west or northwest section preferred.
Must have possession quickly.
Write at once to "Hurry," in care of The Lima News, giving all details of what you have to sell. If interested, will get in touch with you personally.
Prefer to deal with owner direct. Double house or house without lot will not be considered.
Address "HURRY,"
Care The Lima News

34 REAL ESTATE FOR SALE 34 REAL ESTATE FOR SALE

FOR SALE SPECIAL
Hazel Ave.—A beautiful new cottage, strictly modern, easy terms, $3800.00.
St. Johns Ave.—5 room cottage, modern, garage, $700.00 cash, balance on terms.
St. Johns Ave.—6 rooms, partly modern, $2500.00. $200.00 cash.
W. Vine St.—5 rooms, partly modern, $2200.00. $200.00 cash.
Brice Ave.—6 rooms, strictly modern, garage. Call for price and terms.
State St.—7 rooms, strictly modern, fine location, moderate price.
W. Haller—6 rooms, modern $5200.00, terms.
West St.—6 rooms, $3000.00. $200.00 cash, balance monthly.
20 acres, 3 miles south, $4500. This is a fine little place. $2500.00 will handle.
If interested in the above call
B. S. FLOWERS
At the New York Wall Paper and Paint Store
MAIN 3515 120 W. WAYNE ST.

4,000 WORKMEN TAKE PLACE OF STRIKERS

NEW YORK—Spurred by Health Commissioner Copeland's threat to take over the entire milk distributing industry in New York unless 50 per cent of the normal supply was furnished by Saturday, distributors today continued efforts to fill the places of more than 10,000 striking employes and to serve the public thru district depots.

More than 4,000 new workmen already have been employed, the milk conference board announced. The board asserted it would have 70 per cent of the city's normal milk supply available for consumers at distributive centers today.

Wagon deliveries will be started the first of next week, it was stated.

The employers remained adamant in their stand for open shop conditions in the future.

Numerous minor disorders were reported by the police yesterday. About twenty arrests were made.

SHAWNEE CLUB TO ELECT TRUSTEES, NOVEMBER 14

Trustees will be elected for three years at the annual meeting of members of the Shawnee Country club, to be held at 7:30 p. m. Monday, November 14, at the Lima Club. A call for the meeting was issued by A. J. Ringlein, secretary.

Three trustees are to be elected. Those who have been nominated to date are: W. C. Bradley, W. L. Russell and R. L. Bates.

Cleveland is the largest city in the world using natural gas.

C. C. COMMITTEE AIDS WORK OF MISS RIDDLE

Educational committee of the chamber of commerce met at 4 p. m. Friday with Miss Elizabeth Riddle, conducting the textile and non-textile classes for salesgirls and women, in the chamber of commerce auditorium daily. Business of interest to the chamber of commerce and Miss Riddle's work was scheduled for consideration.

Country butter, at Dorsey's.

5c DANCE 5c
P. H. C. HALL, MORRIS ARCADE
Saturday, November 5, 1921
Park Plan, No Admission, Jitney Dances
Music by: EWING'S MERIT SEXTETTE
5c 5c

A GOOD TIME TO SELL YOUR STOVE

Stoves are now a much sought-after article, with the first cold spell of winter at hand.

The following ad placed in The News a few days ago brought the advertiser replies enough to have sold a dozen stoves:

FOR SALE—Base burner, used 2 winters, good as new. Will sell cheap. 901 W. Wayne or call Lake 4431.

News Want Ads will do the same for you. Do not delay—Call Main 4921.

DRUG SALE Saturday to Monday
MYKRANTZ
COR. MAIN AND NORTH STS. PAUL L. DeWEESE, Mgr.
DRUG SALE Saturday to Monday

A New Innovation in Modern Drug Buying

Saturday to Monday Specials
AT MYKRANTZ'S
MONEY-SAVING PRICES
Castoria, 29c.
Bayer Aspirin, 27c, 96c.
Bromo Seltzer, 48c, 96c.
Chamberlain's Cough Remedy, 23c, 45c, 89c.
Earle's Hypo Cod, 96c.
Father John's Medicine, 59c $1.19.
Glyco Mykol (Mykrantz) 21c, 39c.
SWAN TISSUE TOILET PAPER
(Regular 20c Roll)
10c
Imperial Granum, 28c, 70c, 96c.
Jad Salts, 60c.
Kodol for dyspepsia, 89c.
Kellogg's Tastless Castor Oil, 21c, 39c.
Lysol, 48c, 83c.
Lee's Rhubarb Laxative, 39c.
Effervescent Sodium Phosphate, 39c.
Milk's Emulsion, 96c.
Nuxated Iron, 89c.
MYKRANTZ BEEF, IRON AND WINE
The approved iron tonic. Builds and strengthens. Special sale price 89c
Nux Ton, 79c.
Nujol, 48c, 96c.
Pep Gen, 89c.
Pierce's Golden Medical Discovery, 96c.
Peruna, 89c.
Caldwell's Syrup Pepsin, 48c.
S. S. S. for the blood, 89c, $1.59.
Scott's Emulsion, 48c, 83c.
Stomach Pep, 21c.
Sal Hepatica, 27c, 54c, $1.09.
Vick's Salve, 27c, 69c.
Wine of Cardui, 89c.
Vinol, 89c.

SELF-SERVE DEPT.
Be sure to visit our self service table. On it you will find many and varied articles for medicinal and toilet use. Pick out what you want, hand it to a clerk, and save more money than usual at our sales. Every article is plainly marked with the low selling price.
BUY YOUR DRUGS AT MYKRANTZ'S
IVORY FOR CHRISTMAS
Beautiful sets and single pieces if you prefer, are on sale now. See our displays in the store and windows. There is nothing nicer for gifts than ivory—and ours is very reasonably priced.
Sets from $10.00 to $30.00
Pieces from 75c up.
FOR FALL COLDS
We know of nothing better than either LAXATIVE ASPIRIN FLU TABLETS or COLD AND LA GRIPPE TABLETS. Both are Mykrantz products, and are unconditionally guaranteed. For this sale, either kind, 21c
AN OBSTINATE COUGH
At best is hard to get rid of. Don't wait until winter sets in and expect to cure yours then. Start right now—today—taking Mykrantz White Pine Cough Syrup. It sure is a pippin. Sale price 21c and 89c
USE EDISON MAZDA LAMPS
1st—Because they represent the highest quality in electrical merchandise
2nd—Because they give you more light for less money. Let us explain this more in detail to you in the store.
3rd—Because they are constructed according to the latest developments in lighting equipment, thus assuring you of Service and Efficiency when you want it.
Easo Foot Powder "Made in Lima"
Dust it in the shoes when wearing heavy winter footwear. It positively relieves that chafing and sweating so common with such clothing. "Makes walking a pleasure." 25c
Chlor-E-Dents Tooth Paste
Accepted by the leading authorities as the best tooth paste. It keeps the teeth clean and free from tartar formations, and leaves a clean cooling feeling in the mouth after using. Special sale price, 39c

E. W. Stumpp
209 S. UNION PHONE, MAIN 3826
2 lbs. Crackers .. 25c
5 lbs. Navy Beans 30c
5 lbs. Coffee .. $1.00
10 Bars Soap 45c
Good Broom 48c
10 bars P. & G. Soap ... 60c
10 Fels Naptha ... 60c
5 Boxes Matches ... 25c
3 Boxes Argo Starch 25c
3 Pkgs. Climalene .. 25c
1 PECK FANCY WHITE POTATOES 33c
10 LBS. SUGAR 60c
25 LBS. SUGAR $1.60
100 LBS. SUGAR $5.85
2 LARGE CANS MILK 25c
1 LB. WHITE HOUSE COFFEE 37c
1 LB. OLD RELIABLE COFFEE 30c
1 LB. BREAKFAST BLEND COFFEE....30c
1 LB. RUNKLE'S COCOA 15c
1 BUSHEL FANCY WHITE POTATOES $1.25
2 LBS. DRIED SPLIT PEAS 25c
1 GAL. DARK KARO SYRUP 50c
2 LBS. PRUNES 25c
1 PKG. BLUE RIBBON PEACHES 15c
1 BAG FARMERS' SALT $1.00
HOME MADE KRAUT, PER LB. 10c
FRESH OYSTERS, PER PINT 30c
1 POUND CREAMERY BUTTER 43c
3 LB. SACK CORN MEAL 10c
3 PKGS. SCRAP TOBACCO 25c
1 CAN WALRUS RED SALMON 30c
1 GAL. SWEET CIDER 60c
1 LB. BOX PEPPER 25c
2½ BUSHEL BAG POTATOES $3.15
7 LBS. SWEET POTATOES 25c
1 LARGE LOAF ANY KIND BREAD....10c
5 LBS. BACON $1.00
50 LB. CAN LARD $4.50
2 LBS. GOOD LUCK 53c
2 LBS. LARD 25c
10 LBS. NEW BUCKWHEAT FLOUR 60c
24½ LB. SACK PRIDE OF LIMA 85c
24½ LB. SACK SILVER STAR FLOUR..85c
24½ LB. SACK PURITY FLOUR 85c
24½ LB. SACK GOLD MEDAL OR LARABEE'S BEST $1.15
1 PACKAGE DATES 10c
1 LB. ARBUCKLE'S COFFEE 25c
3 CANS KITCHEN CLEANSER 20c
1 GAL. LIGHT KARO 55c
3 LBS. FANCY APPLES 25c
WE DO NOT DELIVER
TELEPHONE YOUR ORDER IN — IT WILL BE READY WHEN YOU CALL

NEWSPAPER ARCHIVE®

MUTT AND JEFF—WHEN IT COMES TO ABILITY, JEFF'S A BANKRUPT— By BUD FISHER

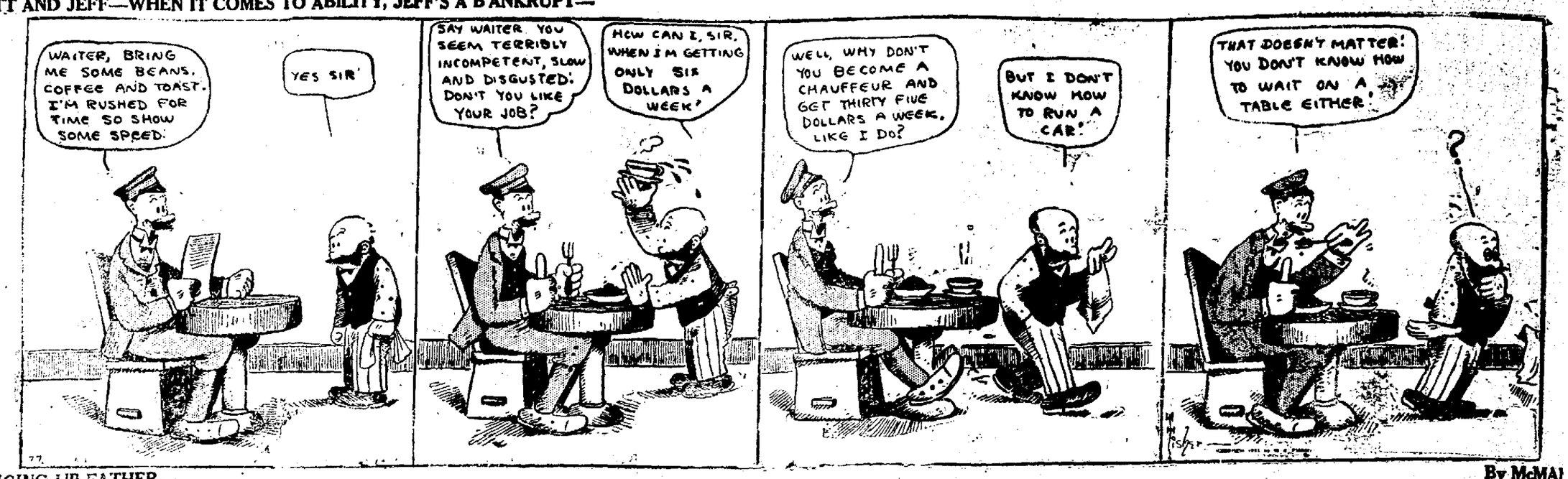

BRINGING UP FATHER— By McMAI

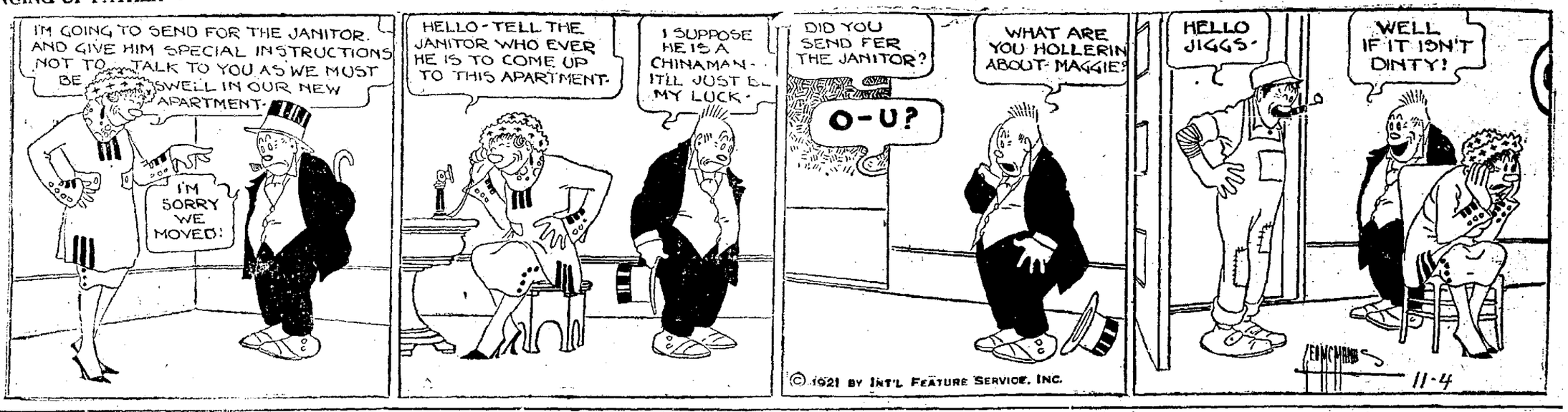

SHORT SHAVINGS

Gene Christen, paying teller at the First National Bank, chuckled as he told this one about a neighbor.

"I was approaching my home and noticed a neighbor on the roof of a low part of his house, patching a leak with pitch. When he saw me he placed his fingers in his mouth to whistle at me. He whistled so hard he blew himself off the roof or in some other manner became unbalanced, and fell in a bed of golden glow."

* * *

Bill Nye, of the Elks' club, looked up a local man at the club for whom a messenger boy brought a telegram. While Bill was looking for the party, the messenger boy watched a number of habitues of the popular club, engaged in playing dominoes.

"Say," the boy said to Nye, "I'll bet those fellows haven't had dinner and that they don't know it is long past the dinner hour. 'Sfunny how a lot of guys can get interested in an old domino game."

* * *

Clem Phillips, county auditor, was entertaining a few friends and arose from his chair for some purpose for a few moments. A member of the party believing that Clem had no further use for the chair at that time, moved it.

Then Clem sat down, uninformed as to what had transpired back of him. When he struck the floor, the bump jarred a picture off the wall.

* * *

Ben Motter, attorney, Domestic building, was in Van Wert a few days ago and saw Edward Conn, bridge foreman and former member of the fire department there, driving an automobile.

"Conn lost control of the car," Motter said, "and it ran over the curb in front of a store, breaking a large plate glass window. Just before teh car and glass met, Conn yelled 'Whoa, whoa!' "

BODIES OF OHIO SOLDIERS DUE TO ARRIVE TODAY

COLUMBUS—Bodies of seventeen soldier dead were scheduled to arrive here today, for distribution to their former homes. Among the bodies were:

Edward A. Groetz, Lawndale; Orville Bazill, Bradford; Francis H. Lawrentz, Cuyahoga Falls; William Cassler, and Peter D. Street, Massillon; Ira V. Spiglemire, Wooster; Ray E. Henderson, of Canton; John H. Froebe, of Greenville; Clarence Thomas, London; Harry Netzler, Oak Hill; John J. Cooper, Fairport Harbor; and Frank S. Buck, Columbus.

G. A. R. NOTICE

Regular meeting of Mart Armstrong Post No. 262, G. A. R. at 1:30 p. m., Saturday. W. D. Heffner, Commander.

Antietam Park in Maryland is the smallest national park in the United States.

Highest grade West Virginia Lump Coal. Also a limited supply of No. 3 vein Pocahontas at Val Heil & Son's Yard. Main 1001.

JOHNS
Genuine VICTROLAS!
We Sell Them Exclusively
Look For The Dog on W. High

JOHNS
Join Our Xmas Victrola Club
And Be Sure of Getting a Victrola For Xmas
Look For The Dog on High

Milton Kugelman Says:

MILTON KUGELMAN

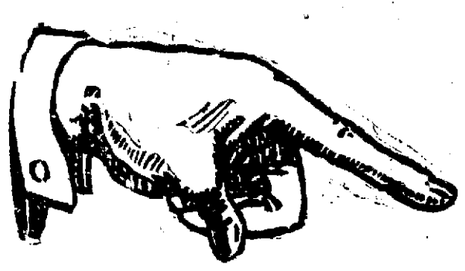

Women's Clothing Girls' THE STAR Clothing Boys' Men's
17 PUBLIC SQUARE MILTON KUGELMAN, Prop.

The Turning Point Has Been Reached

Times are going to be better---I predict that inside of two months everyone in Lima will be working---I am so sure of this that I will back it up by saying to anyone who has bought from me before, that if they need Winter Clothing, buy it now even if you are not working, and I will let you start to pay for it when you go to work. Just look at the Bargains we are now offering---there is no need to wait longer.

Plush Coats
$45 to $85 Values
$29.50 to $49.50

Cloth Coats
$50 to $60 Values
$19.50 to $39.50

Cloth Dresses
Reduced Very Low
$7.50 to $15.00
OFF EVERY DRESS

Ladies' Suits
Reduced Very Low
$10.00 to $20.00
OFF EVERY SUIT

Girls' Coats $8.98

Girls' Beaver Hats $2.49

Women's Clothing Girls' THE STAR Clothing Boys' Men's

Easy Credit Terms

Men's and Youths' Fine
Suits, O'Coats

If it's new styles in Men's clothes we have it. We'll back the workmanship, the fine materials, and the VALUES down to the last thread. Come see for yourself that our clothes are good clothes and unusually LOW PRICED.

$22.50 $32.50
$39.00
$30 TO $60 VALUES

GENEROUS CONFIDENTIAL CREDIT
You save money here, even though we extend you unlimited credit. You don't know what cheerful credit is until you wear our fine clothes.
MAKE YOUR OWN TERMS

NEWSPAPERARCHIVE® NEWSPAPERARCHIVE®